

**U  
S**

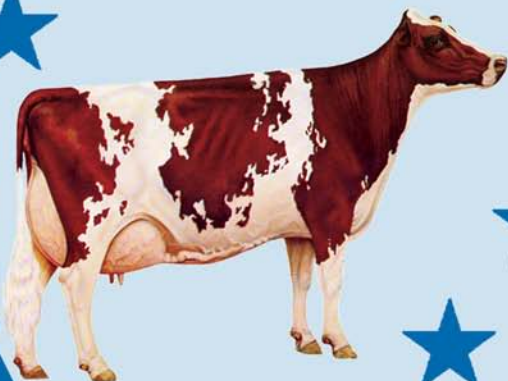

**AYRSHIRE**

**2012-2013  
Yearbook**

# MAPLE-DELL TRIDENT DEE

## EXCELLENT-91



### MAPLE-DELL TRIDENT DEE-ET

|           |          |        |         |       |      |      |     |     |
|-----------|----------|--------|---------|-------|------|------|-----|-----|
| 100510791 | 3-07     | 91     |         | P9    | +481 |      |     |     |
| NM\$      | +337     |        |         |       |      |      |     |     |
| PTA       | +2.92SCC | +2.5PL | -1.3DPR |       |      |      |     |     |
| PTA       | +569M    | +45F   | +26P    | 54R   |      |      |     |     |
| PTA\$     | +337CY   |        |         |       |      |      |     |     |
| PTA%      |          | +0.12  | +0.04   |       |      |      |     |     |
| PTAT      | +1.60T   |        | 55R     | 8/12  |      |      |     |     |
| PPA       | +1239M   | +132F  | +70P    |       |      |      |     |     |
| CLASS     | ST8      | SR6    | BD6     | DF8   | RA6  | RW6  | LS5 | FA6 |
|           | FU6      | UH9    | UW9     | UC7   | UD6  | TP6  | TL7 | LR7 |
| GOLD      |          |        | %       | FAT   | %    | PRT  |     |     |
| 2-04      | 2        | 305    | 18060   | 4.7   | 850  | 3.5  | 637 |     |
|           |          |        | 358     | 21010 | 4.7  | 984  | 3.6 | 749 |
| 3-05      | 2        | 305    | 24220   | 4.5   | 1084 | 3.3  | 802 |     |
|           |          |        | 365     | 26890 | 4.5  | 1208 | 3.4 | 906 |

NOM ALL-AMERICAN FALL CALF - 2008  
 NOM JR ALL-AMERICAN FALL CALF - 2008  
 NOM ALL-AMERICAN FALL YEARLING - 2009  
 HM JR ALL-AMERICAN FALL YEARLING - 2009  
 NOM ALL-AMERICAN SR 2-YEAR-OLD - 2010  
 HM JR ALL-AMERICAN SR 2-YEAR-OLD - 2010  
 RES INT CHAMP - 2011 MID-ATLANTIC NAT'L JR  
 NOM ALL-AMERICAN SR 3-YEAR-OLD - 2011  
 NOM JR ALL-AMERICAN SR 3-YEAR-OLD - 2011  
 1ST 4-YEAR-OLD - 2012 MID-ATLANTIC NAT'L JR

MATERNAL BROTHERS: DREW & DIEGO

### ARDROSSAN EV KATES TRIDENT \*TF

|        |          |        |         |      |      |
|--------|----------|--------|---------|------|------|
| 144136 | 12-03    | 95     | EEEE    |      |      |
| PTA    | +3.14SCC | -1.2PL | -1.6DPR |      |      |
| PTA    | +26M     | +15F   | +9P     | 99R  |      |
| PTA%   |          | +0.08  | +0.04   |      |      |
| PTAT   | +0.80T   |        | 98R     | 8/12 |      |
| D/AV   | 18230M   | 3.9    | 710F    | 3.2  | 577P |
|        |          |        |         |      | 8.3T |

### MAPLE-DELL ZORRO DAFOURTH

|           |      |        |       |       |      |      |     |
|-----------|------|--------|-------|-------|------|------|-----|
| 100257070 | 6-06 | 95     | 2E    | ELITE |      |      |     |
| GOLD      |      |        | %     | FAT   | %    |      |     |
| 2-00      | 2    | 305    | 22380 | 4.3   | 958  | 3.3  | 737 |
| 3-00      | 2    | 305    | 21790 | 4.0   | 866  | 3.1  | 676 |
|           |      |        | 310   | 22000 | 4.0  | 871  | 3.1 |
| 4-00      | 2    | 305    | 23150 | 4.7   | 1080 | 3.3  | 762 |
|           |      |        | 365   | 26200 | 4.6  | 1203 | 3.3 |
| 6-01      | 2    | 305    | 26150 | 4.6   | 1197 | 3.0  | 784 |
|           |      |        | 365   | 30950 | 4.5  | 1387 | 3.0 |
| 7-11      | 2    | 305    | 23770 | 4.4   | 1044 | 3.0  | 707 |
|           |      |        | 365   | 27930 | 4.3  | 1193 | 3.0 |
| LIFE      | 1982 | 141960 | 4.3   | 6093  | 3.2  | 4480 |     |

NOM ALL-AMERICAN JR 2-YEAR-OLD - 2004  
 INT CHAMPION - 2005 MID-ATLANTIC NATIONAL  
 RES ALL-AMERICAN JR 3-YEAR-OLD - 2005  
 GRAND CHAMPION - 2006 MID-ATLANTIC NATIONAL  
 RES GRAND CHAMPION - 2006 CENTRAL NATIONAL  
 RES ALL-AMERICAN 4-YEAR-OLD - 2006

### GRANDDAM: MAPLE-DELL T-S DARE

|           |      |     |       |       |      |      |     |
|-----------|------|-----|-------|-------|------|------|-----|
| 100154827 | 3-03 | 90  |       |       |      |      |     |
| GOLD      |      |     | %     | FAT   | %    |      |     |
| 2-10      | 2    | 305 | 22280 | 4.8   | 1079 | 3.3  | 726 |
|           |      |     | 355   | 24070 | 4.8  | 1157 | 3.3 |
| 4-01      | 2    | 305 | 25160 | 4.9   | 1240 | 3.1  | 792 |
|           |      |     | 365   | 27290 | 4.9  | 1330 | 3.2 |
|           |      |     |       |       |      |      | 865 |

*Maple-Dell Farm*  
 DAVID PATRICK & FAMILY  
 1960 Daisy Rd., Woodbine, MD 21797  
 (410) 489-4160

# CONEBELLA SARGE'S WENDY

## EXCELLENT-93 2E



### CONEBELLA SARGE'S WENDY

|           |          |         |         |            |     |     |     |     |
|-----------|----------|---------|---------|------------|-----|-----|-----|-----|
| 100476437 |          | 5-04 93 |         | 2E P5 +366 |     |     |     |     |
| NM\$      | +375     |         |         |            |     |     |     |     |
| PTA       | +2.76SCC | +3.8PL  | +1.2DPR |            |     |     |     |     |
| PTA       | +757M    |         | +29F    | +21P       | 57R |     |     |     |
| PTA\$     | +375CY   |         | 8/12    |            |     |     |     |     |
| PTA%      | -.02     |         |         |            |     |     |     |     |
| PPA       | +4266M   | +141F   | +125P   |            |     |     |     |     |
| CLASS     | ST8      | SR8     | BD9     | DF9        | RA5 | RW8 | LS6 | FA6 |
|           | FU5      | UH7     | UW7     | UC7        | UD5 | TP6 | TL5 | LR7 |
| GOLD      |          |         | %       | FAT        | %   | PRT |     |     |
| 2-01      | 2        | 305     | 19370   | 4.0        | 768 | 3.1 | 603 |     |
|           |          |         | 334     | 20820      | 4.0 | 833 | 3.1 | 652 |
| 3-02      | 2        | 305     | 23290   | 3.8        | 896 | 3.1 | 713 |     |
|           |          |         | 312     | 23570      | 3.9 | 908 | 3.1 | 723 |
| 4-02      | 2        | 305     | 24010   | 4.1        | 977 | 3.1 | 749 |     |
|           |          |         | 314     | 24270      | 4.1 | 988 | 3.1 | 759 |

1ST SR 2-YEAR-OLD - 2009 INTERNATIONAL JR  
 HM ALL-AMERICAN SR 2-YEAR-OLD - 2009  
 JR ALL-AMERICAN SR 2-YEAR-OLD - 2009  
 2ND SR 3-YEAR-OLD - 2010 CENTRAL NAT'L JR  
 RES JR ALL-AMERICAN SR 3-YEAR-OLD - 2010  
 1ST 4-YEAR-OLD - 2011 CENTRAL NATIONAL JR  
 2ND 4-YEAR-OLD - 2011 INTERNATIONAL  
 SENIOR CHAMPION - 2011 CENTRAL NATIONAL JR  
 GRAND CHAMPION - 2011 CENTRAL NATIONAL JR  
 TOTAL PERFORMANCE WINNER - 2011 CENTRAL  
 NAT'L JR  
 RES ALL-AMERICAN 4-YEAR-OLD - 2011  
 UNAN JR ALL-AMERICAN 4-YEAR-OLD - 2011

FLUSHED TO GIBBS & PRIME

### MAPLE-DELL AVENGER SARGE-ET

|           |          |        |         |       |     |      |     |     |
|-----------|----------|--------|---------|-------|-----|------|-----|-----|
| 100378412 |          |        |         |       |     |      |     |     |
| PTA       | +2.58SCC | +4.8PL | +1.5DPR |       |     |      |     |     |
| PTA       | -534M    |        | -6F     | -13P  | 90R |      |     |     |
| PTA%      | +757M    |        | +29F    | +21P  | 57R |      |     |     |
| PTA\$     | +375CY   |        | 8/12    |       |     |      |     |     |
| PTA%      | -.02     |        |         |       |     |      |     |     |
| PPA       | +4266M   | +141F  | +125P   |       |     |      |     |     |
| CLASS     | ST8      | SR8    | BD9     | DF9   | RA5 | RW8  | LS6 | FA6 |
|           | FU5      | UH7    | UW7     | UC7   | UD5 | TP6  | TL5 | LR7 |
| GOLD      |          |        | %       | FAT   | %   | PRT  |     |     |
| 3-03      | 2        | 305    | 23090   | 3.9   | 889 | 3.1  | 713 |     |
|           |          |        | 310     | 23360 | 3.9 | 900  | 3.1 | 722 |
| 4-02      | 2        | 305    | 23220   | 3.5   | 816 | 3.0  | 687 |     |
|           |          |        | 328     | 23640 | 3.5 | 837  | 3.0 | 704 |
| 5-03      | 2        | 305    | 23970   | 3.5   | 835 | 3.1  | 733 |     |
|           |          |        | 365     | 25740 | 3.5 | 900  | 3.1 | 795 |
| 6-06      | 2        | 305    | 22900   | 3.7   | 855 | 3.0  | 693 |     |
|           |          |        | 363     | 25250 | 3.7 | 938  | 3.1 | 778 |
| 7-08      | 2        | 275    | 17770   | 3.8   | 679 | 3.0  | 538 |     |
| LIFE      | 2033     | 134990 | 3.8     | 5105  | 3.1 | 4159 |     |     |

### CONEBELLA HELIGO'S WILLOW

|           |      |         |       |       |     |      |     |     |
|-----------|------|---------|-------|-------|-----|------|-----|-----|
| 100112582 |      | 5-04 82 |       |       |     |      |     |     |
| GOLD      |      |         | %     | FAT   | %   | PRT  |     |     |
| 3-03      | 2    | 305     | 23090 | 3.9   | 889 | 3.1  | 713 |     |
|           |      |         | 310   | 23360 | 3.9 | 900  | 3.1 | 722 |
| 4-02      | 2    | 305     | 23220 | 3.5   | 816 | 3.0  | 687 |     |
|           |      |         | 328   | 23640 | 3.5 | 837  | 3.0 | 704 |
| 5-03      | 2    | 305     | 23970 | 3.5   | 835 | 3.1  | 733 |     |
|           |      |         | 365   | 25740 | 3.5 | 900  | 3.1 | 795 |
| 6-06      | 2    | 305     | 22900 | 3.7   | 855 | 3.0  | 693 |     |
|           |      |         | 363   | 25250 | 3.7 | 938  | 3.1 | 778 |
| 7-08      | 2    | 275     | 17770 | 3.8   | 679 | 3.0  | 538 |     |
| LIFE      | 2033 | 134990  | 3.8   | 5105  | 3.1 | 4159 |     |     |

### GRANDDAM: CONEBELLA MANDATE'S WILDA

|         |   |         |       |       |     |     |     |     |
|---------|---|---------|-------|-------|-----|-----|-----|-----|
| 1012232 |   | 4-10 84 |       |       |     |     |     |     |
| GOLD    |   |         | %     | FAT   | %   | PRT |     |     |
| 2-01    | 2 | 305     | 14890 | 3.8   | 566 | 3.4 | 508 |     |
|         |   |         | 347   | 16100 | 3.9 | 627 | 3.5 | 564 |
| 3-03    | 2 | 305     | 20740 | 3.8   | 795 | 3.4 | 711 |     |

*Toppfen Farm*  
**KURT & RACHEL TOPP**

**TYLER, TESSA, TANNER, BRENNAN, MARISSA & LOGAN**

3954 Congress Rd., Wooster, OH 44691

Tanner (330) 466-7184 • Rachel (330) 317-5363

KurtAndFam@aol.com

# PALMYRA TRI-STAR BETHANY-ET

## EXCELLENT-91



### PALMYRA TRI-STAR BETHANY-ET

|          |                                 |           |         |         |  |
|----------|---------------------------------|-----------|---------|---------|--|
| 65000847 |                                 | 6-06 91   |         | P9 +480 |  |
| NM\$     | +367                            |           |         |         |  |
| PTA      | +2.86SCC                        | +2.4PL    | -0.2DPR |         |  |
| PTA      | +1025M                          | +39F      | +32P    | 62R     |  |
| PTA\$    | +367CY                          |           |         | 8/12    |  |
| PTAT     | +1.40T                          |           | 58R     | 8/12    |  |
| PPA      | +2978M                          | +90F      | +86P    |         |  |
| CLASS    | ST8 SR8 BD9 DF9 RA4 RW7 LS6 FA4 |           |         |         |  |
|          | FU8 UH9 UW9 UC8 UD5 TP7 TL8 LR8 |           |         |         |  |
| GOLD     |                                 | %         | FAT %   | PRT     |  |
| 2-01     | 2 305                           | 15840 3.7 | 587 3.1 | 495     |  |
|          | 365                             | 18360 3.8 | 697 3.2 | 588     |  |
| 3-06     | 2 305                           | 20060 3.5 | 701 3.3 | 662     |  |
|          | 365                             | 22880 3.6 | 814 3.3 | 762     |  |
| 4-10     | 2 305                           | 20200 3.3 | 662 3.0 | 606     |  |
|          | 335                             | 21230 3.3 | 704 3.1 | 649     |  |
| 5-11     | 2 305                           | 22760 3.3 | 758 3.0 | 679     |  |
|          | 364                             | 25050 3.4 | 853 3.1 | 768     |  |

EMBRYOS AVAILABLE BY RANEY & RIGGINS

### PALMYRA TRI-STAR

|        |          |        |         |      |      |
|--------|----------|--------|---------|------|------|
| 150440 |          |        |         |      |      |
| PTA    | +2.79SCC | -0.1PL | -0.4DPR |      |      |
| PTA    | +490M    | +19F   | +15P    | 96R  |      |
| PTAT   | +90T     |        | 93R     | 8/12 |      |
| D/AV   | 18938M   | 3.9    | 733F    | 3.1  | 592P |
|        |          |        |         |      | 8.4T |

### PALMYRA RENO BETHANY-ET

|                                      |       |            |          |      |  |
|--------------------------------------|-------|------------|----------|------|--|
| 100101191                            |       | 3-06 90    |          |      |  |
| GOLD                                 |       | %          | FAT %    | PRT  |  |
| 1-11                                 | 2 365 | 26925 3.9  | 1038 3.1 | 847  |  |
| 3-01                                 | 2 365 | 30930 3.6  | 1104 3.3 | 1006 |  |
| 4-08                                 | 2 365 | 35780 3.8  | 1374 3.1 | 1123 |  |
| LIFE                                 | 1551  | 120700 3.7 | 4496 3.2 | 3855 |  |
| -----                                |       |            |          |      |  |
| 2ND JR 2 - 2001 SOUTHERN NATIONAL    |       |            |          |      |  |
| 2ND JR 2 - 2001 SOUTHERN NATIONAL JR |       |            |          |      |  |
| HM ALL-AMERICAN JR 2 - 2001          |       |            |          |      |  |
| JR ALL-AMERICAN JR 2 - 2001          |       |            |          |      |  |
| 2ND JR 3 - 2002 SOUTHERN NATIONAL    |       |            |          |      |  |
| 3RD JR 3 - 2002 SOUTHERN NATIONAL JR |       |            |          |      |  |

### GRANDDAM: PALMYRA C. BLUSH

|        |       |            |          |      |  |
|--------|-------|------------|----------|------|--|
| 984537 |       | 3-10 85    |          |      |  |
| DHIR   |       | %          | FAT %    | PRT  |  |
| 2-10   | 2 305 | 20480 4.2  | 855 3.3  | 683  |  |
|        | 365   | 23880 4.2  | 1013 3.4 | 813  |  |
| 4-08   | 2 305 | 25890 4.2  | 1094 3.4 | 882  |  |
|        | 365   | 29240 4.3  | 1260 3.5 | 1028 |  |
| 5-10   | 2 305 | 27300 4.0  | 1088 3.4 | 926  |  |
|        | 365   | 31320 4.0  | 1257 3.4 | 1076 |  |
| 7-02   | 2 305 | 27210 4.1  | 1107 3.2 | 863  |  |
|        | 356   | 30220 4.0  | 1199 3.2 | 956  |  |
| 8-04   | 2 217 | 12628 4.2  | 532 3.1  | 395  |  |
| LIFE   | 1995  | 144068 4.2 | 6040 3.4 | 4934 |  |

*Good-Use Ayr Farms*

MICHAEL & LINDA HANSON, DAVID, MATTHEW & STEVEN

35400 St. Hwy 1 NE, Goodridge, MN 56725

(218) 378-4588

miliha@gvtel.com

# GRAND-VIEW SUMTOTAL DIVOT

## EXCELLENT-92



### GRAND-VIEW SUMTOTAL DIVOT

|           |          |         |         |         |     |     |     |     |
|-----------|----------|---------|---------|---------|-----|-----|-----|-----|
| 100505762 |          | 4-06 92 |         | P7 +393 |     |     |     |     |
| NM\$      | +141     |         |         |         |     |     |     |     |
| PTA       | +2.93SCC | +3.3PL  | -0.6DPR |         |     |     |     |     |
| PTA       | -138M    | -4F     | -4P     | 48R     |     |     |     |     |
| PTA\$     | +141CY   | 8/12    |         |         |     |     |     |     |
| PTA%      | +.01     |         |         |         |     |     |     |     |
| PTAT      | +1.70T   | 57R     |         | 8/12    |     |     |     |     |
| PPA       | +556M    | +25F    | +23P    |         |     |     |     |     |
| CLASS     | ST9      | SR8     | BD7     | DF8     | RA6 | RW8 | LS4 | FA7 |
|           | FU8      | UH9     | UW8     | UC8     | UD8 | TP9 | TL5 | LR9 |
| GOLD      |          |         | %       | FAT     | %   | PRT |     |     |
| 2-05      | 2        | 305     | 19310   | 4.0     | 773 | 3.2 | 613 |     |
|           |          | 365     | 22870   | 4.0     | 926 | 3.2 | 737 |     |
| 3-09      | 2        | 336     | 24655   | 3.9     | 761 | 3.2 | 788 |     |

1ST FALL YEARLING - 2009 INTERNATIONAL JR  
 RESERVE JR CHAMPION - 2009 INTERNATIONAL JR  
 JR ALL-AMERICAN FALL YEARLING - 2009  
 1ST SR 3-YEAR-OLD - 2011 SOUTHERN NATIONAL  
 INT CHAMPION - 2011 SOUTHERN NATIONAL  
 RES GRAND CHAMPION - 2011 SOUTHERN NATIONAL  
 NOM ALL-AMERICAN SR 3-YEAR-OLD - 2011

EMBRYOS & PREGNANCIES BY DREAMER  
 AVAILABLE

FEMALE PREGNANCIES BY RIGGINS  
 AVAILABLE

### MAPLE-DELL SUM TOTAL-ET

|           |          |        |         |      |           |
|-----------|----------|--------|---------|------|-----------|
| 100397787 |          |        |         |      |           |
| PTA       | +3.18SCC | +1.3PL | -0.6DPR |      |           |
| PTA       | -231M    | -7F    | -3P     | 64R  |           |
| PTA%      | +.01     |        | +.02    |      |           |
| PTAT      | +1.10T   | 62R    |         | 8/12 |           |
| D/AV      | 19362M   | 3.8    | 731F    | 3.1  | 606P 8.3T |

### GRAND-VIEW PADDY DECEMBER

|           |   |         |       |     |     |     |     |
|-----------|---|---------|-------|-----|-----|-----|-----|
| 100197592 |   | 6-08 90 |       |     |     |     |     |
| GOLD      |   |         | %     | FAT | %   | PRT |     |
| 2-02      | 2 | 295     | 14030 | 4.1 | 570 | 3.0 | 420 |
| 3-02      | 2 | 305     | 15480 | 4.0 | 619 | 3.0 | 470 |
|           |   | 365     | 18230 | 4.1 | 745 | 3.1 | 558 |
| 4-04      | 2 | 270     | 14990 | 3.7 | 559 | 3.0 | 456 |
| 5-03      | 2 | 305     | 15060 | 4.2 | 634 | 3.2 | 482 |
|           |   | 311     | 15210 | 4.2 | 640 | 3.2 | 488 |
| 6-04      | 2 | 305     | 20540 | 3.9 | 796 | 3.1 | 641 |

### GRANDDAM: GRAND-VIEW OLY 2 DIVA

|           |   |          |       |        |     |      |          |
|-----------|---|----------|-------|--------|-----|------|----------|
| 100033814 |   | 11-07 90 |       | 2E     |     |      |          |
| GOLD      |   |          | %     | FAT    | %   | PRT  |          |
| 2-00      | 2 | 280      | 14810 | 3.9    | 578 | 2.8  | 416      |
| 3-00      | 2 | 305      | 17210 | 3.9    | 668 | 2.9  | 507      |
|           |   | 313      | 17500 | 3.9    | 683 | 3.0  | 517      |
| 4-00      | 2 | 355      | 19030 | 4.2    | 798 | 3.0  | 570      |
| 5-02      | 2 | 295      | 18870 | 4.3    | 804 | 2.9  | 547      |
| 6-02      | 2 | 291      | 18010 | 3.9    | 704 | 3.1  | 552      |
|           |   | 331      | 19390 | 4.0    | 773 | 3.1  | 597      |
| 7-03      | 2 | 301      | 17930 | 4.1    | 736 | 3.0  | 530      |
| 8-03      | 2 | 305      | 18430 | 4.1    | 748 | 3.0  | 560      |
|           |   | LIFE     | 3462  | 205340 | 4.1 | 8405 | 3.0 6067 |

*Grand-View Ayrshires*

TIM & KATIE BUSCH

N6470 County Road C

Cecil, WI 54111

(920) 609-7476

tb1972@frontiernet.net

# GRAND-VIEW BURDETTE DIAMOND

## EXCELLENT-91



### GRAND-VIEW BURDETTE DIAMOND

|           |          |        |         |      |      |     |     |     |
|-----------|----------|--------|---------|------|------|-----|-----|-----|
| 100564512 | 3-06     | 91     |         | P9   | +427 |     |     |     |
| NM\$      | +238     |        |         |      |      |     |     |     |
| PTA       | +2.93SCC | +3.5PL | +0.9DPR |      |      |     |     |     |
| PTA       | -6M      | +1F    | +8P     | 46R  |      |     |     |     |
| PTA\$     | +238CY   |        |         | 8/12 |      |     |     |     |
| PTA%      |          | +0.01  | +0.04   |      |      |     |     |     |
| PTAT      | +2.00T   |        | 55R     | 8/12 |      |     |     |     |
| PPA       | -414M    | -19F   | +9P     |      |      |     |     |     |
| CLASS     | ST8      | SR7    | BD6     | DF8  | RA6  | RW8 | LS6 | FA7 |
|           | FU8      | UH8    | UW6     | UC7  | UD7  | TP7 | TL7 | LR9 |
| GOLD      |          |        |         |      | %    | FAT | %   | PRT |
| 2-03      | 2        | 305    | 14910   | 4.0  | 592  | 3.4 | 504 |     |
|           |          | 330    | 15900   | 3.9  | 625  | 3.4 | 542 |     |

3RD SPRING YEARLING - 2010 INTERNATIONAL  
 HM ALL-AMERICAN SPRING YEARLING - 2010  
 2ND JR 3, 2012 INTERNATIONAL  
 HM INT CHAMPION, 2012 INTERNATIONAL AT WDE

"DIAMOND" IS THE FIRST 9TH GENERATION  
 EXCELLENT IN THE BREED!

WILL BE FLUSHED TO CALIMERO

5 SEPTEMBER 2012 FULL SISTERS  
 AVAILABLE

### PALMYRA TRI-STAR BURDETTE-ET

|           |          |        |         |      |           |
|-----------|----------|--------|---------|------|-----------|
| 100419568 |          |        |         |      |           |
| PTA       | +2.69SCC | +2.9PL | +1.2DPR |      |           |
| PTA       | +737M    | +25F   | +28P    | 95R  |           |
| PTA%      |          | -0.02  | +0.03   |      |           |
| PTAT      | +2.10T   |        | 91R     | 8/12 |           |
| D/AV      | 19250M   | 3.8    | 740F    | 3.2  | 608P 8.5T |

### GRAND-VIEW BBBK DREAMER

|           |      |     |       |     |             |
|-----------|------|-----|-------|-----|-------------|
| 100463697 | 5-01 | 93  |       | 2E  |             |
| GOLD      |      |     |       | FAT | % PRT       |
| 2-06      | 2    | 305 | 14610 | 4.4 | 646 3.3 489 |
|           |      | 334 | 15770 | 4.5 | 702 3.4 531 |
| 3-06      | 2    | 305 | 16510 | 3.6 | 598 3.3 541 |
|           |      | 364 | 17560 | 3.6 | 640 3.3 581 |
| 4-09      | 2    | 305 | 21150 | 4.5 | 958 3.3 695 |

3RD FALL YEARLING - 2008 CENTRAL NATIONAL  
 HM ALL-AMERICAN FALL YEARLING - 2008

### GRANDDAM: GRAND-VIEW CORNELIUS DRAMA

|           |      |     |       |     |             |
|-----------|------|-----|-------|-----|-------------|
| 100261866 | 7-02 | 91  |       |     |             |
| GOLD      |      |     |       | FAT | % PRT       |
| 5-06      | 2    | 305 | 21160 | 4.0 | 837 3.1 660 |
|           |      | 314 | 21560 | 4.0 | 856 3.1 674 |
| 6-06      | 2    | 279 | 21450 | 4.0 | 857 3.0 654 |

### THIRD DAM: GRAND-VIEW OLY 2 DIVA

|           |       |        |     |      |          |
|-----------|-------|--------|-----|------|----------|
| 100033814 | 11-07 | 90     |     | 2E   |          |
| LIFE      | 3462  | 205340 | 4.1 | 8405 | 3.0 6067 |

*Grand-View Ayrshires*  
**TIM & KATIE BUSCH**  
 N6470 County Road C  
 Cecil, WI 54111  
 (920) 609-7476  
 tb1972@frontiernet.net

# S&M-AYR BURDETTE'S DIXIE

## VERY GOOD-89

### S&M-AYR BURDETTE'S DIXIE

|           |                                 |             |
|-----------|---------------------------------|-------------|
| 100551772 | 2-02 89                         | 95.37%      |
|           |                                 | P9 +509     |
| NM\$      | +362                            |             |
| PTA       | +2.80SCC +1.3PL                 | +0.2DPR     |
| PTA       | +901M +48F                      | +36P 47R    |
| PTA\$     | +362CY                          | 8/12        |
| PTA%      |                                 |             |
| PTAT      | +1.80T                          | +0.4        |
| PPA       | +2329M +148F                    | 49R 8/12    |
| CLASS     |                                 | +97P        |
|           | ST6 SR5 BD7 DF7 RA6 RW6 LS7 FA6 |             |
|           | FU7 UH5 UW6 UC7 UD7 TP6 TL5 LR5 |             |
| GOLD      |                                 | % FAT % PRT |
| 1-10      | 2 288 13090 4.4                 | 577 3.3 428 |
| 2-10      | 2 298 16890 4.7                 | 789 3.4 572 |

### PALMYRA TRI-STAR BURDETTE-ET

|           |                 |                    |
|-----------|-----------------|--------------------|
| 100419568 |                 |                    |
| PTA       | +2.69SCC +2.9PL | +1.2DPR            |
| PTA       | +737M +25F      | +28P 95R           |
| PTA%      |                 | -.02 +.03          |
| PTAT      | +2.10T          | 91R 8/12           |
| D/AV      | 19250M 3.8      | 740F 3.2 608P 8.5T |

### S&M-AYR DILLIGENT'S DAISY

|           |                 |             |
|-----------|-----------------|-------------|
| 100479252 | 3-02 87         | 90.75%      |
| GOLD      |                 | % FAT % PRT |
| 2-00      | 2 305 14450 4.1 | 592 3.1 453 |
|           | 308 14570 4.1   | 596 3.1 457 |
| 3-00      | 2 286 11410 4.5 | 509 3.4 390 |
| 3-11      | 2 305 13840 4.2 | 575 3.4 468 |
|           | 357 15890 4.2   | 661 3.4 534 |

### GRANDDAM: HEINDEL SAILOR SKULLY

|         |                 |             |
|---------|-----------------|-------------|
| 1000928 | 10-05 83        |             |
| GOLD    |                 | % FAT % PRT |
| 7-05    | 2 305 16860 4.1 | 699 3.1 516 |
|         | 333 17450 4.1   | 722 3.1 537 |
| 8-06    | 2 305 15260 4.3 | 663 3.2 485 |
| 10-01   | 2 305 15060 4.0 | 597 3.1 464 |

*S&M Ayr Farm*  
**MIKE ZOOK**  
 300 Poplar Street  
 Honey Brook, PA 19344  
 (610) 273.7245

# COVEY-FARMS FLINT JESSY

## EXCELLENT-92



Frank Robinson

### COVEY-FARMS FLINT JESSY

|           |          |        |         |      |      |      |     |      |  |
|-----------|----------|--------|---------|------|------|------|-----|------|--|
| 100257614 | 4-08     | 92     |         | P9   | +525 |      |     |      |  |
| NM\$      | +580     |        |         |      |      |      |     |      |  |
| PTA       | +2.72SCC | +3.6PL | +0.6DPR |      |      |      |     |      |  |
| PTA       | +2119M   | +68F   | +59P    | 73R  |      |      |     |      |  |
| PTA\$     | +580CY   |        |         |      |      |      |     | 8/12 |  |
| PTA%      |          | -.07   | -.04    |      |      |      |     |      |  |
| PTAT      | -.10T    |        | 42R     | 8/12 |      |      |     |      |  |
| PPA       | +5064M   | +146F  | +134P   |      |      |      |     |      |  |
| CLASS     | ST8      | SR7    | BD8     | DF8  | RA6  | RW8  | LS6 | FA8  |  |
|           | FU8      | UH9    | UW9     | UC6  | UD6  | TP8  | TL4 | LR8  |  |
| GOLD      |          |        |         | %    | FAT  | %    | PRT |      |  |
| 2-04      | 2        | 286    | 22420   | 3.8  | 852  | 2.8  | 624 |      |  |
| 3-03      | 2        | 205    | 17940   | 3.7  | 669  | 2.9  | 515 |      |  |
| 4-02      | 2        | 305    | 25600   | 4.8  | 1234 | 3.0  | 764 |      |  |
|           |          | 365    | 29110   | 4.7  | 1354 | 3.0  | 881 |      |  |
| 7-08      | 2        | 227    | 10940   | 3.8  | 413  | 3.4  | 368 |      |  |
| 8-06      | 2        | 305    | 20180   | 3.8  | 763  | 3.4  | 684 |      |  |
|           |          | 365    | 23650   | 3.8  | 895  | 3.4  | 803 |      |  |
| LIFE      | 1746     | 127430 | 4.1     | 5255 | 3.1  | 3987 |     |      |  |

### COVEY-FARMS TRI FLINT

|           |          |        |         |      |      |      |  |  |  |
|-----------|----------|--------|---------|------|------|------|--|--|--|
| 100112304 |          |        |         |      |      |      |  |  |  |
| PTA       | +2.94SCC | +1.6PL | -0.2DPR |      |      |      |  |  |  |
| PTA       | +1643M   | +55F   | +46P    | 63R  |      |      |  |  |  |
| PTA%      |          | -.04   | -.03    |      |      |      |  |  |  |
| PTAT      | +.20T    |        | 60R     | 8/12 |      |      |  |  |  |
| D/AV      | 23226M   | 3.5    | 806F    | 3.0  | 699P | 8.5T |  |  |  |

### COVEY-FARMS SUMMIT JESSIKA

|        |      |        |       |      |     |      |     |  |  |
|--------|------|--------|-------|------|-----|------|-----|--|--|
| 990760 | 6-03 | 86     |       |      |     |      |     |  |  |
| DHI    |      |        |       |      |     |      |     |  |  |
| 3-07   | 2    | 305    | 20630 | 4.0  | 827 | 3.3  | 689 |  |  |
| 4-10   | 2    | 305    | 22540 | 4.1  | 923 | 3.2  | 720 |  |  |
|        |      | 333    | 24100 | 4.1  | 989 | 3.2  | 778 |  |  |
| 6-08   | 2    | 305    | 25250 | 3.7  | 934 | 3.2  | 820 |  |  |
| 7-10   | 2    | 305    | 21720 | 4.0  | 863 | 3.1  | 666 |  |  |
| LIFE   | 1511 | 102590 | 3.9   | 4025 | 3.2 | 3321 |     |  |  |

### GRANDDAM: COVEY-FARMS R. C. JESSY

|        |      |     |       |     |     |     |     |  |  |
|--------|------|-----|-------|-----|-----|-----|-----|--|--|
| 946865 | 5-11 | 82  | +VV   | G   |     |     |     |  |  |
| DHIR   |      |     | %     | FAT | %   | PRT |     |  |  |
| 2-05   | 2    | 305 | 13200 | 3.9 | 515 | 3.7 | 482 |  |  |
|        |      | 365 | 15390 | 4.0 | 612 | 3.7 | 565 |  |  |
| 3-08   | 2    | 305 | 15030 | 4.0 | 598 | 3.6 | 541 |  |  |
|        |      | 345 | 15990 | 4.0 | 637 | 3.6 | 581 |  |  |
| 4-09   | 2    | 305 | 16020 | 3.5 | 556 | 3.6 | 574 |  |  |
|        |      | 341 | 16930 | 3.5 | 590 | 3.6 | 611 |  |  |
| 5-09   | 2    | 305 | 19260 | 4.2 | 808 | 3.5 | 673 |  |  |
|        |      | 337 | 20260 | 4.4 | 887 | 3.6 | 723 |  |  |

DAM OF #1 CPI COW - "JADE"

DAM OF #1 PTI BULL -  
7AY87 ANMAR PETER POWER-ET

CURRENTLY #9 CPI COW AT +525

LOOK FOR 1AY337 ANMAR PASELLI  
PASSION AT GENEX

*AnMar Farm*  
**JON & TAMI TOLLENAAR**  
 11450 Carroll Road  
 Elk Grove, CA 95757  
 Ph: (916) 496-2973 • Fax: (916) 691-0823  
 tbarmranch@gmail.com



# JESSY'S LEGACY LIVES ON . . .

**ANMAR HUMOUR JADE-ET, VG-86**  
#1 CPI COW AT +553 NM\$ - USDA 8/12  
CURRENTLY FLUSHING TO SEVERAL SIRES.  
ASK ABOUT EMBRYO OPPORTUNITIES FOR YOUR HERD.

## **JADE'S FULL ET SIBS . . .**

**ANMAR HUMOUR JACQUELINE-ET, EX-91**  
JUST FRESH AND LOOKING GREAT +596 NM\$ - USDA 8/12

**ANMAR HUMOUR JOSEPHINE-ET, VG-85**  
JOSEPHINE'S ONLY SON AT GENEX  
501AY341 ANMAR JUPITER JOEY TF

## **THE BEST DAUGHTER OF JOSEPHINE . . .**

**ANMAR GARTH PAULINE, VG-87**  
+746 NM\$ - USDA 8/12

## **IF YOU ARE LOOKING FOR SOMETHING DIFFERENT . . .**

**ANMAR PASELLI SHELLI-ET, VG-85**  
+656 NM\$ - USDA 8/12

**ANMAR PASSELLI JELLY BEAN-ET, VG-87**  
+636 NM\$ - USDA 8/12

## **A PURE 100% FAVORITE . . .**

**ANMAR KOOL JONI, EX-91**  
# 42 8/12 CPI LIST  
ASK ABOUT HER JUPITER SON AT SELECT SIRES!

**BREEDING AGE BULLS AND HEIFERS ALWAYS AVAILABLE.**

**ANMAR FARM . . .**  
WITH OUR ROOTS IN IOWA  
AND OUR BRANCHES IN CALIFORNIA AND OKLAHOMA.

---

*AnMar Farm*  
**JON & TAMI TOLLENAAR**  
11450 Carroll Road  
Elk Grove, CA 95757  
Ph: (916) 496-2973 • Fax: (916) 691-0823  
tbarmranch@gmail.com

# KAR-AYR RAMIUS CINNAMON



**KAR-AYR RAMIUS CINNAMON**  
65004537

P- +363

**DUE 12/24/12 TO**  
**SWEET-PEPPER BLACK HANNIBAL**

2ND FALL CALF - 2010 SOUTHERN NATIONAL JR  
3RD FALL CALF - 2010 SOUTHERN NATIONAL  
1ST FALL YRLG - 2011 INTERNATIONAL  
1ST FALL YRLG - 2011 SOUTHERN NATIONAL JR  
RES JR CHAMPION - 2011 SOUTHERN NATIONAL JR  
2ND FALL YRLG - 2011 SOUTHERN NATIONAL  
RES JR CHAMPION - 2011 SOUTHERN NATIONAL  
ALL-AMERICAN FALL YEARLING - 2011  
UNAN JR ALL-AMERICAN FALL YEARLING - 2011

**GALNEY-EPC GALANT RAMIUS**

100216624  
PTA +3.57SCC +1.6PL +1.3DPR  
PTA +192M +4F +8P 94R  
PTA% -.02 +.01  
PTAT +1.30T 88R 8/12  
D/AV 1920M 3.9 741F 3.1 603P 8.4T

**KAR-AYR SYLVEST CANDI**

65000658 4-09 86  
DHI % FAT % PRT  
2-11 2 365 14920 4.6 680 3.5 528  
4-05 2 326 16750 4.0 678 3.5 593

**GRANDDAM: KAR-AYR CORNELIUS CYNDI**

100128080 9-02 93 3E  
GOLD FAT % PRT  
2-07 3 305 21780 3.8 837 3.5 766  
355 25460 3.9 995 3.3 846  
3-07 3 305 20220 3.7 756 3.2 649  
321 20870 3.8 784 3.2 673  
4-10 2 305 26940 3.9 1040 3.3 892  
314 27190 3.9 1050 3.3 902  
5-10 2 305 19950 3.3 659 3.3 664  
328 20340 3.3 666 3.3 679  
6-11 2 305 19040 3.7 711 3.3 629  
LIFE 1942 123700 3.7 4583 3.3 4059

**THIRD DAM: EX-93 3E**

5-07 2 328 26119 3.5 915 3.6 942  
LIFE 1652 123789 3.5 4323 3.4 4236

2ND FALL CALF - 2000 SOUTHERN NATIONAL  
NOM ALL-AMERICAN FALL CALF - 2000  
NOM JR ALL-AMERICAN FALL CALF - 2000  
3RD FALL YRLG - 2001 SOUTHERN NATIONAL JR  
3RD SR 2 - 2002 SOUTHERN NATIONAL JR  
NOM JR ALL-AMERICAN SR 2 - 2002

*Kar-Ayr Farm*  
**KAREN COLEMAN**

6039 County Road 421, Palmyra, MO 63461  
(573) 406-5531 • Cell (319) 230-6002 • kar-ayr@socket.net

# HAWKSFIELD BLACK BRONARA-ET

## EXCELLENT-93

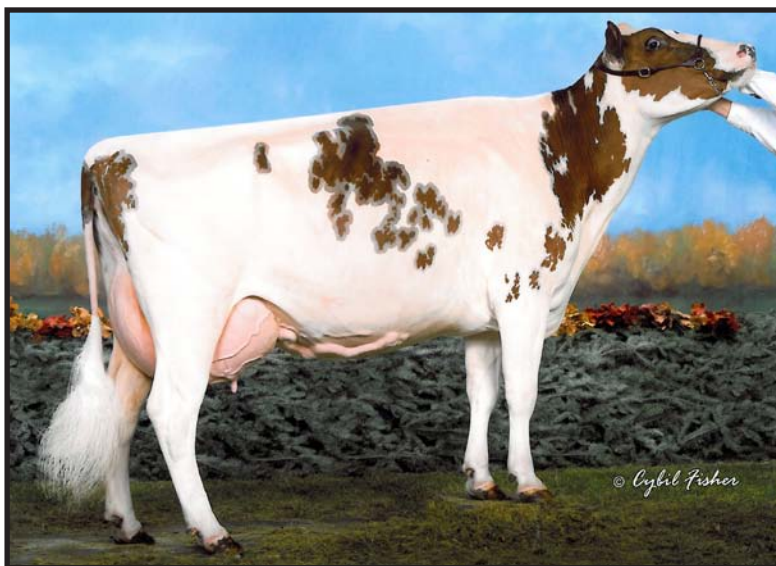

### HAWKSFIELD BLACK BRONARA-ET

|           |          |        |         |      |      |      |     |     |
|-----------|----------|--------|---------|------|------|------|-----|-----|
| 100433632 | 5-04     | 93     |         | P9   | +400 |      |     |     |
| NM\$      | +235     |        |         |      |      |      |     |     |
| PTA       | +3.02SCC | +3.6PL | +0.2DPR |      |      |      |     |     |
| PTA       | +196M    | +10F   | +11P    | 59R  |      |      |     |     |
| PTA\$     | +235CY   |        |         |      |      |      |     |     |
| PTA%      |          | +0.01  | +0.03   |      |      |      |     |     |
| PTAT      | +0.50T   |        | 40R     | 8/12 |      |      |     |     |
| PPA       | +1839M   | +85F   | +67P    |      |      |      |     |     |
| CLASS     | ST8      | SR7    | BD7     | DF8  | RA6  | RW7  | LS7 | FA7 |
|           | FU7      | UH7    | UW7     | UC7  | UD7  | TP6  | TL4 | LR7 |
| DHI       |          |        |         | %    | FAT  | %    | PRT |     |
| 2-00      | 2        | 305    | 18278   | 3.9  | 714  | 3.4  | 616 |     |
|           |          | 365    | 21748   | 3.9  | 849  | 3.4  | 748 |     |
| 3-02      | 2        | 305    | 19160   | 4.7  | 895  | 3.3  | 639 |     |
|           |          | 365    | 23297   | 4.6  | 1070 | 3.4  | 783 |     |
| 4-09      | 2        | 305    | 24920   | 3.9  | 963  | 3.3  | 814 |     |
|           |          | 365    | 28335   | 4.1  | 1154 | 3.3  | 942 |     |
| 6-00      | 2        | 305    | 17260   | 3.1  | 537  | 3.3  | 569 |     |
|           |          | 365    | 19431   | 3.2  | 616  | 3.3  | 639 |     |
| LIFE      | 1702     | 105257 | 4.0     | 4218 | 3.4  | 3566 |     |     |

1ST SUMMER YRLG - 2006 SOUTHERN NATIONAL  
 NOM ALL-AMERICAN SUMMER YEARLING - 2006  
 HM ALL-AMERICAN JR 2-YEAR-OLD - 2007  
 NOM ALL-AMERICAN JR 3-YEAR-OLD - 2008  
 2ND 5-YEAR-OLD - 2010 INTERNATIONAL  
 HM ALL-AMERICAN - 2010

TWO DAUGHTERS ARE SCORED VG-87

"BURDETTE" EMBRYOS ARE AVAILABLE

### BLACKADDAR B B KELLOGG

|         |          |        |       |      |      |
|---------|----------|--------|-------|------|------|
| 777850C |          |        |       |      |      |
| PTA     | +3.15SCC | +2.0PL |       |      |      |
| PTA     | -729M    | -33F   | -14P  | 98R  |      |
| PTA%    |          | -.03   | +0.05 |      |      |
| PTAT    | +1.30T   |        | 96R   | 8/12 |      |
| D/AV    | 17919M   | 3.8    | 687F  | 3.2  | 572P |

### HAWKSFIELD BRONARA-ET

|         |       |        |       |       |      |      |     |
|---------|-------|--------|-------|-------|------|------|-----|
| 1003063 | 12-02 | 94     |       | 4E    |      |      |     |
| GOLD    |       |        | %     | FAT   | %    | PRT  |     |
| 2-05    | 2     | 285    | 17409 | 3.6   | 626  | 3.3  | 575 |
| 3-03    | 2     | 365    | 20774 | 5.4   | 1117 | 3.8  | 781 |
| 4-03    | 2     | 365    | 25511 | 4.6   | 1163 | 3.7  | 932 |
| 6-04    | 2     | 341    | 24660 | 4.5   | 1122 | 3.0  | 737 |
| 7-03    | 2     | 365    | 30408 | 3.5   | 1078 | 3.0  | 926 |
| 9-02    | 2     | 365    | 21862 | 4.6   | 1006 | 3.3  | 722 |
| 10-09   | 2     | 365    | 27534 | 4.7   | 1302 | 3.2  | 890 |
| 12-00   | 2     | 365    | 29445 | 4.1   | 1211 | 3.2  | 950 |
| 13-01   | 2     | 305    | 24030 | 3.5   | 831  | 2.9  | 690 |
| LIFE    | 5289  | 327566 | 4.3   | 13922 | 3.3  | 1094 |     |

NOM ALL-AMERICAN AGED COW - 2001

### GRANDDAM: ENGLAN ROYAL COMMAND BUD

|        |       |        |       |      |     |      |     |
|--------|-------|--------|-------|------|-----|------|-----|
| 912613 | 13-02 | 95     |       | 3E   |     |      |     |
| DHIR   |       |        | %     | FAT  | %   | PRT  |     |
| 5-03   | 2     | 340    | 18910 | 3.7  | 691 | 3.3  | 619 |
| 6-05   | 2     | 318    | 21490 | 3.8  | 820 | 3.2  | 694 |
| 7-04   | 2     | 356    | 23770 | 3.7  | 882 | 3.2  | 771 |
| 11-04  | 0     | 365    | 19560 | 5.0  | 977 | 3.2  | 628 |
| LIFE   | 2349  | 118950 | 4.0   | 4802 | 3.3 | 3957 |     |

*Elite Genetics*

**DRU & SARA MERCER**

4173 E SR 67, Bryant, IN 47326

(260) 997.1495

Cell: (574) 727.9192

druandsara@bright.net

*Hawksfield Farm*

**CHARLES SAYLES**

150 E. Braden Rd., Perry, MI 48872

Cell: (517) 290.6627

ayrhawk2@gmail.com

# WILSHORE FESTUS FOXY LADY

## EXCELLENT-92 3E



### WILSHORE FESTUS FOXY LADY

|             |          |        |        |       |         |      |     |     |      |  |  |         |  |            |  |
|-------------|----------|--------|--------|-------|---------|------|-----|-----|------|--|--|---------|--|------------|--|
| 100162402   |          |        |        |       |         |      |     |     |      |  |  | 9-02 92 |  | 3E P5 +409 |  |
| NM\$        |          |        | +361   |       |         |      |     |     |      |  |  |         |  |            |  |
| PTA         | +3.13SCC |        | +5.8PL |       | +1.7DPR |      |     |     |      |  |  |         |  |            |  |
| PTA         | +456M    |        | +21F   |       | +13P    |      |     |     | 60R  |  |  |         |  |            |  |
| PTA\$       | +361CY   |        |        |       |         |      |     |     | 8/12 |  |  |         |  |            |  |
| PTA%        |          |        | +.02   |       | -.01    |      |     |     |      |  |  |         |  |            |  |
| PTAT        | +.30T    |        |        |       | .62R    |      |     |     | 8/12 |  |  |         |  |            |  |
| PPA         | +1952M   |        | +97F   |       | +61P    |      |     |     |      |  |  |         |  |            |  |
| CLASS       | ST8      | SR8    | BD8    | DF7   | RA4     | RW6  | LS6 | FA5 |      |  |  |         |  |            |  |
|             | FU7      | UH7    | UH8    | UC7   | UD5     | TP5  | TL7 | LR7 |      |  |  |         |  |            |  |
| <b>GOLD</b> |          |        |        |       |         |      |     |     |      |  |  |         |  |            |  |
| 1-08        | 2        | 305    | 14360  | 3.9   | 561     | 3.1  | 452 |     |      |  |  |         |  |            |  |
| 2-10        | 2        | 296    | 18510  | 3.8   | 712     | 3.2  | 596 |     |      |  |  |         |  |            |  |
| 3-10        | 2        | 301    | 18440  | 4.1   | 762     | 3.2  | 582 |     |      |  |  |         |  |            |  |
| 4-10        | 2        | 305    | 21950  | 4.7   | 1041    | 3.2  | 695 |     |      |  |  |         |  |            |  |
|             |          |        | 361    | 23130 | 4.7     | 1076 | 3.2 | 732 |      |  |  |         |  |            |  |
| 6-05        | 2        | 305    | 23250  | 4.4   | 1012    | 3.1  | 722 |     |      |  |  |         |  |            |  |
|             |          |        | 324    | 23450 | 4.4     | 1021 | 3.1 | 730 |      |  |  |         |  |            |  |
| 7-06        | 2        | 305    | 21100  | 3.8   | 804     | 3.2  | 669 |     |      |  |  |         |  |            |  |
| 8-09        | 2        | 305    | 22140  | 4.2   | 936     | 3.0  | 667 |     |      |  |  |         |  |            |  |
|             |          |        | 352    | 23130 | 4.2     | 983  | 3.0 | 705 |      |  |  |         |  |            |  |
| 9-10        | 2        | 305    | 18770  | 4.0   | 746     | 3.1  | 573 |     |      |  |  |         |  |            |  |
|             |          |        | 333    | 19680 | 4.0     | 784  | 3.1 | 606 |      |  |  |         |  |            |  |
| 10-11       | 2        | 305    | 21740  | 4.5   | 976     | 3.2  | 706 |     |      |  |  |         |  |            |  |
| LIFE        | 3030     | 187470 | 4.2    | 7841  | 3.2     | 5912 |     |     |      |  |  |         |  |            |  |

### WILSHORE FESTIVE

|           |          |     |        |     |         |      |  |  |      |  |  |  |
|-----------|----------|-----|--------|-----|---------|------|--|--|------|--|--|--|
| 100076842 |          |     |        |     |         |      |  |  |      |  |  |  |
| PTA       | +3.03SCC |     | +4.7PL |     | +1.6DPR |      |  |  |      |  |  |  |
| PTA       | +504M    |     | +17F   |     | +11P    |      |  |  | 60R  |  |  |  |
| PTA%      |          |     | -.01   |     | -.03    |      |  |  |      |  |  |  |
| PTAT      | -.40T    |     |        |     | .69R    |      |  |  | 8/12 |  |  |  |
| D/AV      | 20285M   | 3.8 | 766F   | 3.0 | 607P    | 8.1T |  |  |      |  |  |  |

### WILSHORE WILL3 FOXY SPOTSY

|                 |   |     |       |       |     |     |     |     |  |  |  |  |
|-----------------|---|-----|-------|-------|-----|-----|-----|-----|--|--|--|--|
| 1021108 7-03 86 |   |     |       |       |     |     |     |     |  |  |  |  |
| <b>GOLD</b>     |   |     |       |       |     |     |     |     |  |  |  |  |
| 2-11            | 2 | 305 | 14050 | 4.0   | 560 | 3.2 | 448 |     |  |  |  |  |
| 4-06            | 2 | 305 | 19870 | 3.7   | 732 | 3.5 | 686 |     |  |  |  |  |
|                 |   |     | 365   | 22050 | 3.7 | 824 | 3.0 | 665 |  |  |  |  |
| 5-09            | 2 | 305 | 17170 | 4.2   | 718 | 3.3 | 568 |     |  |  |  |  |
|                 |   |     | 347   | 17790 | 4.1 | 736 | 3.3 | 588 |  |  |  |  |
| 7-00            | 2 | 301 | 15780 | 3.7   | 580 | 2.9 | 465 |     |  |  |  |  |

### GRANDDAM: WILSHORE SPEC PEANUT

|                |   |     |       |     |     |     |     |  |  |  |  |  |
|----------------|---|-----|-------|-----|-----|-----|-----|--|--|--|--|--|
| 999935 2-11 85 |   |     |       |     |     |     |     |  |  |  |  |  |
| <b>GOLD</b>    |   |     |       |     |     |     |     |  |  |  |  |  |
| 2-00           | 2 | 300 | 13260 | 4.1 | 550 | 3.4 | 456 |  |  |  |  |  |
| 2-11           | 2 | 305 | 17030 | 4.1 | 706 | 3.5 | 588 |  |  |  |  |  |
| 4-06           | 2 | 316 | 18170 | 4.3 | 787 | 3.4 | 610 |  |  |  |  |  |

### FOXY LADY'S DAUGHTER

|                         |   |     |       |     |     |     |     |  |  |  |  |  |
|-------------------------|---|-----|-------|-----|-----|-----|-----|--|--|--|--|--|
| WILSHORE CO. FOXY CHICK |   |     |       |     |     |     |     |  |  |  |  |  |
| 4-07                    | 2 | 299 | 20860 | 3.6 | 742 | 3.0 | 626 |  |  |  |  |  |

1ST MILKING FALL YRLG - 2002 EASTERN NAT'L  
 1ST SR 3 - 2004 EASTERN STATES NAT'L  
 2ND 4-YEAR-OLD - 2005 EASTERN STATES NAT'L

TRACES BACK TO ONE OF THE FIRST COWS  
 DOUG SHORES PURCHASED, MERRILEE BETTY  
 PEG

*Wilshire Aynshires*

TRUDY GRAFFAM

551 Gray Rd., Windham, ME 04062  
 (207) 749-9816

# DALTONDALE BBK KUDDLES

## EXCELLENT-90



### DALTONDALE BBK KUDDLES

|            |                                 |             |
|------------|---------------------------------|-------------|
| 100483655  | 5-06 91                         | 2E P9 +453  |
| NM\$       | +98                             |             |
| PTA        | +3.27SCC -0.4PL                 | -0.5DPR     |
| PTA        | +563M +17F                      | +24P 47R    |
| PTA\$      | +98CY                           | 12/12       |
| PTA%       | -.03                            | +.03        |
| PTAT       | +1.70T                          | 50R 12/12   |
| PPA        | +1743M                          | +61F +82P   |
| CLASS      | ST8 SR6 BD8 DF7 RA4 RW8 LS5 FA6 |             |
|            | FU6 UH7 UW5 UC5 UD7 TP8 TL4 LR6 |             |
| DHI        | %                               | FAT % PRT   |
| 2-05 2 365 | 19221 4.0                       | 762 3.3 640 |
| 3-10 2 305 | 19610 4.2                       | 821 3.3 645 |
|            | 365 21696 4.2                   | 916 3.3 728 |

#80 8/12 HIGH CPI LIST  
DUE 7/2013 TO TRIDENT

1ST SPRING YEARLING & JR CHAMPION - 2008 WI STATE FAIR  
NOM ALL-AMERICAN SPRING YEARLING - 2008  
1ST JR 2-YEAR-OLD - 2009 SOUTHERN NATIONAL  
NOM ALL-AMERICAN JR 2-YEAR-OLD - 2009

FEB 2011 TRIDENT DTR:  
4TH WINTER YRLG, 2012 INTERNATIONAL  
DUE 6/2013 TO PRIME

WATCH FOR KUDDLES JUNE 2012  
FAMILY-AF-AYR SOLDIER DUFFY DTR

"PARDNER" EMBRYOS AVAILABLE

### BLACKADDAR B B KELLOGG

|         |            |          |      |      |
|---------|------------|----------|------|------|
| 777850C |            |          |      |      |
| PTA     | +3.15SCC   | +2.0PL   |      |      |
| PTA     | -729M      | -33F     | -14P | 98R  |
| PTA%    |            | -.03     | +.05 |      |
| PTAT    | +1.30T     |          | 96R  | 8/12 |
| D/AV    | 17919M 3.8 | 687F 3.2 | 572P |      |

### DALTONDALE S. KENDRA

|            |                 |          |      |  |  |  |
|------------|-----------------|----------|------|--|--|--|
| 1017990    | 6-10 92         |          |      |  |  |  |
| DHI        | %               | FAT %    | PRT  |  |  |  |
| 2-01 2 305 | 15340 4.0       | 611 3.4  | 526  |  |  |  |
| 3-05 2 305 | 18190 4.0       | 723 3.2  | 579  |  |  |  |
|            | 360 19400 4.1   | 788 3.3  | 634  |  |  |  |
| 4-08 2 305 | 15410 4.0       | 616 3.0  | 456  |  |  |  |
| 6-02 2 295 | 19230 4.0       | 769 3.1  | 603  |  |  |  |
| 7-02 2 305 | 17120 4.2       | 721 3.0  | 508  |  |  |  |
|            | 309 17150 4.2   | 722 3.0  | 509  |  |  |  |
| 8-02 2 305 | 17790 3.8       | 680 3.1  | 554  |  |  |  |
| 9-08 2 305 | 16570 3.7       | 614 3.1  | 518  |  |  |  |
| LIFE       | 2725 135510 4.0 | 5398 3.2 | 4329 |  |  |  |

### GRANDDAM: KARMAN'S O. KENDRA-ET

1011355 4-05 88

*Bear-Ayr Farm*

**DONNA & CASEY MERTZ**

N2533 Jefferson Road, Neosho, WI 53059  
(920) 382-7678 • hansendvm@hotmail.com

# BLIND BUCK VALL SOL REDPEPPER

## EXCELLENT-94 2E



### BLIND BUCK VALL SOL REDPEPPER

|           |        |     |       |     |       |     |      |      |  |
|-----------|--------|-----|-------|-----|-------|-----|------|------|--|
| 100428210 | 5-09   | 94  | 2E    | P5  | +364  |     |      |      |  |
| NM\$      | +78    |     |       |     |       |     |      |      |  |
| PTA       | +2.89  | SCC | +0.9  | P   | -0.3  | DPR |      |      |  |
| PTA       | +106M  |     | -2F   |     | +5P   |     | 56R  |      |  |
| PTA\$     | +78CY  |     |       |     |       |     |      | 8/12 |  |
| PTA%      |        |     | -0.03 |     | +0.01 |     |      |      |  |
| PTAT      | +0.20  | T   |       |     | 35R   |     | 8/12 |      |  |
| PPA       | +1368M |     | +66F  |     | +49P  |     |      |      |  |
| CLASS     | ST9    | SR9 | BD9   | DF7 | RA6   | RW9 | LS6  | FA7  |  |
|           | FU7    | UH8 | UW9   | UC7 | UD6   | TP6 | TL6  | LR8  |  |
| DHI       |        |     |       |     | %     | FAT | %    | PRT  |  |
| 2-09      | 2      | 308 | 19370 | 4.2 | 806   | 3.4 | 656  |      |  |
| 3-09      | 2      | 315 | 19800 | 4.3 | 843   | 3.4 | 673  |      |  |
| 5-08      | 2      | 323 | 29360 | 4.0 | 1186  | 3.1 | 897  |      |  |

HM JR ALL-AMERICAN FALL CALF - 2006  
 NOM JR ALL-AMERICAN FALL YEARLING - 2007  
 INT CHAMPION - 2008 CENTRAL NATIONAL  
 GRAND CHAMPION - 2008 CENTRAL NATIONAL JR  
 ALL-AMERICAN SR 2-YEAR-OLD - 2008  
 JR ALL-AMERICAN SR 2-YEAR-OLD - 2008  
 INT CHAMPION - 2009 INTERNATIONAL  
 GRAND CHAMPION - 2009 INTERNATIONAL  
 UNAN ALL-AMERICAN SR 3-YEAR-OLD - 2009  
 UNAN JR ALL-AMERICAN SR 3-YEAR-OLD - 2009  
 2ND 5-YEAR-OLD - 2011 INTERNATIONAL  
 RES ALL-AMERICAN 5-YEAR-OLD - 2011

### REDPEPPER SONS:

**BLIND BUCK VALLEY POKERS PEDRO**  
 AT TAURUS - FULL BROTHER AVAILABLE  
**BLIND-BUCK-VALLEY TRI PRIDE**  
 AT SELECT SIRE

### MAPLE-DELL SOLDIER-ET

|        |        |     |       |     |       |     |      |  |  |
|--------|--------|-----|-------|-----|-------|-----|------|--|--|
| 144929 | 3-04   | 87  | VVV+  |     |       |     |      |  |  |
| PTA    | +2.91  | SCC | +1.4  | PL  | +0.3  | DPR |      |  |  |
| PTA    | +107M  |     | -30F  |     | +1P   |     | 97R  |  |  |
| PTA%   |        |     | -0.19 |     | -0.01 |     |      |  |  |
| PTAT   | +0.10  | T   |       |     | 95R   |     | 8/12 |  |  |
| D/AV   | 18429M | 3.7 | 674F  | 3.1 | 574P  |     | 8.4T |  |  |

### BLIND-BUCK-VALLEY SAM ANABELLA

|           |      |     |       |     |     |     |     |     |  |
|-----------|------|-----|-------|-----|-----|-----|-----|-----|--|
| 100063833 | 3-07 | 84  |       |     |     |     |     |     |  |
| DHI       |      |     |       |     | %   | FAT | %   | PRT |  |
| 3-05      | 2    | 302 | 18260 | 4.0 | 737 | 3.1 | 572 |     |  |
| 4-08      | 2    | 267 | 16450 | 4.2 | 694 | 3.2 | 519 |     |  |
| 5-08      | 2    | 279 | 15650 | 4.1 | 642 | 3.2 | 497 |     |  |
| 7-00      | 2    | 305 | 17990 | 4.6 | 831 | 3.1 | 560 |     |  |

### GRANDDAM: DRUM-AYR SANDRA

|        |      |        |       |      |     |      |     |     |  |
|--------|------|--------|-------|------|-----|------|-----|-----|--|
| 995718 | 9-00 | 88     |       |      |     |      |     |     |  |
| DHI    |      |        |       |      | %   | FAT  | %   | PRT |  |
| 8-08   | 2    | 305    | 23690 | 4.0  | 940 | 2.8  | 657 |     |  |
| LIFE   | 1704 | 107360 | 3.9   | 4209 | 3.2 | 3408 |     |     |  |

### REDPEPPER DAUGHTERS:

**BLIND BUCK VAL CAYNE PEPPER, EX-91**  
 2ND & 1ST BU 4-YEAR-OLD, 2012 NY STATE FAIR  
**BLIND BUCK VALLEY POKERS VIDA**  
 7TH FALL YRLG, 2011 INTERNAT'L  
 MEMBER OF 1ST JR BEST 3 FEMALES, 2011 NY  
 STATE FAIR (WITH HALF SISTERS BLIND BUCK  
 VALLEY POKERS VIDA & BLIND BUCK VALLEY O  
 MONARCH)

*Blind Buck Valley Farm*  
**JARID & JASON JABLONSKI**  
 343 McEachron Hill Rd., Argyle, NY 12809  
 (518) 321-9564

# MAINSTREAM RENO ZENA

## VERY GOOD-89

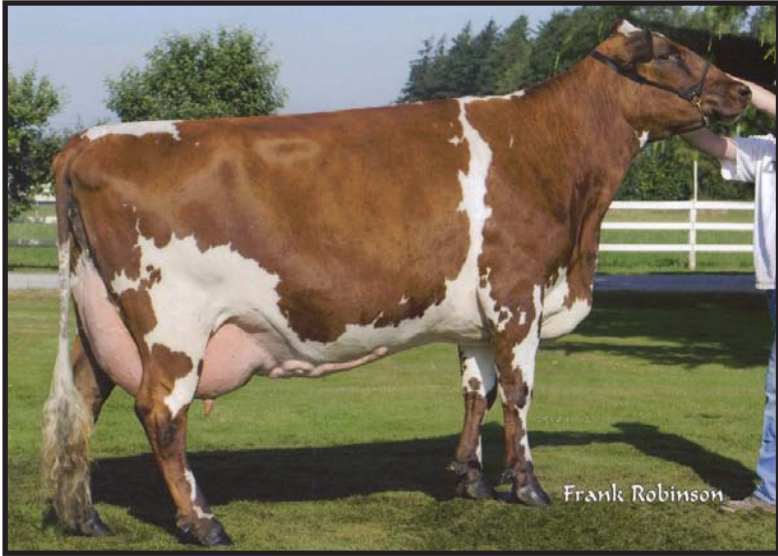

### MAINSTREAM RENO ZENA

|           |        |          |        |         |      |      |      |     |
|-----------|--------|----------|--------|---------|------|------|------|-----|
| 100392232 | 6-09   | 89       | P-     | +386    |      |      |      |     |
| NM\$      | +94    | NATIONAL | CLASS  | LEADER  |      |      |      |     |
| PTA       | +2.98  | SCC      | +0.2PL | -0.3DPR |      |      |      |     |
| PTA       | +539M  | +19F     | +14P   | 54R     |      |      |      |     |
| PTA\$     | +94CY  |          |        | 8/12    |      |      |      |     |
| PTA%      |        | -.01     | -.02   |         |      |      |      |     |
| PTAT      |        |          | 28R    | 8/12    |      |      |      |     |
| PPA       | +3133M | +163F    | +100P  |         |      |      |      |     |
| CLASS     | ST9    | SR9      | BD9    | DF7     | RA6  | RW9  | LS8  | FA6 |
|           | FU7    | UH8      | UW7    | UC4     | UD2  | TP5  | TL8  | LR8 |
| GOLD      |        |          |        | %       | FAT  | %    | PRT  |     |
| 2-04      | 2      | 305      | 27550  | 4.8     | 1316 | 3.2  | 876  |     |
|           |        | 365      | 32840  | 4.9     | 1611 | 3.2  | 1064 |     |
| 4-02      | 2      | 305      | 37310  | 4.5     | 1691 | 3.2  | 1199 |     |
|           |        | 365      | 41880  | 4.6     | 1917 | 3.3  | 1370 |     |
| 5-04      | 2      | 305      | 39340  | 4.8     | 1889 | 3.2  | 1253 |     |
|           |        | 365      | 43210  | 4.8     | 2071 | 3.2  | 1399 |     |
| 6-06      | 2      | 305      | 33180  | 5.0     | 1645 | 3.1  | 1041 |     |
|           |        | 365      | 37750  | 4.9     | 1866 | 3.2  | 1196 |     |
| LIFE      | 1606   | 163550   | 4.8    | 7868    | 3.2  | 5313 |      |     |

### "REALITY" OFFSPRING:

TWO SEPTEMBER 2012 ET'S & A NATURAL  
CALF DUE OCTOBER 2012

### COVEY-FARMS RENO

|        |        |      |        |               |
|--------|--------|------|--------|---------------|
| 145522 | +3.14  | SCC  | +0.2PL | -1.1DPR       |
| PTA    | +631M  | -8F  | +5P    | 98R           |
| PTA    |        | -.17 | -.08   |               |
| PTAT   | +.70T  |      | 93R    | 8/12          |
| D/AV   | 19257M | 3.6  | 697F   | 3.1 590P 8.3T |

### BALME AYR MAYA'S HANNAH

|           |      |        |       |           |      |      |      |
|-----------|------|--------|-------|-----------|------|------|------|
| 100267068 | 5-07 | 88     |       |           |      |      |      |
| GOLD      |      |        | %     | FAT % PRT |      |      |      |
| 2-04      | 2    | 305    | 14450 | 4.2       | 612  | 3.6  | 519  |
|           |      | 319    | 14860 | 4.3       | 636  | 3.6  | 539  |
| 3-05      | 2    | 305    | 25580 | 4.4       | 1135 | 3.1  | 785  |
| 4-11      | 2    | 305    | 31080 | 4.0       | 1231 | 3.2  | 995  |
| 6-01      | 2    | 305    | 32130 | 4.6       | 1493 | 3.2  | 1040 |
|           |      | 365    | 36740 | 4.7       | 1712 | 3.3  | 1214 |
| 7-08      | 2    | 305    | 31430 | 5.0       | 1562 | 3.2  | 991  |
|           |      | 365    | 36710 | 4.9       | 1788 | 3.2  | 1176 |
| LIFE      | 2271 | 188850 | 4.5   | 8592      | 3.3  | 6165 |      |

### GRANDDAM: BALME AYR N S ZYLIA 3

|         |   |     |        |     |      |     |      |
|---------|---|-----|--------|-----|------|-----|------|
| 790748C |   |     |        |     |      |     |      |
| 5-00    | 2 | 323 | 22531  | 4.1 | 919  | 3.5 | 798  |
| 6-02    | 2 | 350 | 23693  | 4.1 | 961  | 3.5 | 831  |
| 7-03    | 2 | 306 | 22756  | 4.0 | 908  | 3.4 | 783  |
| LIFE    |   |     | 121726 | 4.1 | 4963 | 3.5 | 4242 |

*Mainstream*  
THE KORTUS FAMILY  
2350 Main St., Lynden, WA 98264  
(360) 354-5266

# FOL-AYR G. HOTLIPS OF MDF2

## EXCELLENT-90



### FOL-AYR G. HOTLIPS OF MDF2

100377710

|       |     |        |       |      |     |      |      |      |      |
|-------|-----|--------|-------|------|-----|------|------|------|------|
|       |     | 5-01   | 90    |      | 2E  | P5   | +349 |      |      |
| NM\$  |     | -96    |       |      |     |      |      |      |      |
| PTA   |     | +2.85  | SCC   | -0.7 | P   | -1.0 | DPR  |      |      |
| PTA   |     | -345M  |       | -10F |     |      |      | 51R  |      |
| PTA\$ |     | -96CY  |       |      |     |      |      | 8/12 |      |
| PTA%  |     |        |       | +0.2 |     |      |      |      |      |
| PTAT  |     | + .80T |       |      |     |      |      | 50R  | 8/12 |
| PPA   |     | +43M   |       | +1F  |     |      | +3P  |      |      |
| CLASS | ST9 | SR7    | BD6   | DF6  | RA5 | RW7  | LS6  | FA5  |      |
|       | FU8 | UH6    | UW8   | UC7  | UD7 | TP6  | TL3  | LR8  |      |
| DHI   |     |        |       | %    | FAT | %    | PRT  |      |      |
| 2-06  | 2   | 301    | 16520 | 4.2  | 698 | 3.1  | 519  |      |      |
| 3-05  | 2   | 305    | 21111 | 3.9  | 823 | 3.2  | 670  |      |      |
| 7-05  | 2   | ME     | 16401 |      | 639 |      | 459  |      |      |

1ST FALL CALF - 2005 EASTERN STATES NAT'L JR  
 RES SR CHAMPION, 2012 NY SPRING SHOW  
 GRAND CHAMPION, 2012 VT STATE SHOW  
 RES SR CHAMPION, 2012 ESSEX JUNCTION  
 AYRSHIRE SHOW  
 3RD AGED COW - 2012 EASTERN STATES NATIONAL

### BONNIE BRAE GARTH

10006450C

|      |        |        |      |      |      |     |  |      |      |
|------|--------|--------|------|------|------|-----|--|------|------|
| PTA  | +3.12  | SCC    | -0.3 | P    | -0.1 | DPR |  |      |      |
| PTA  |        | -764M  |      | -28F |      |     |  | -20P | 90R  |
| PTA% |        |        |      | +0.1 |      |     |  | +0.2 |      |
| PTAT |        | + .90T |      |      |      |     |  | 81R  | 8/12 |
| D/AV | 18178M | 3.8    | 688F | 3.1  | 572P |     |  |      |      |

### CHATEAU GAI HEATHER 19E

1012847 2-09 86

|      |   |     |       |     |     |     |     |  |  |
|------|---|-----|-------|-----|-----|-----|-----|--|--|
| DHI  |   |     |       | %   | FAT | %   | PRT |  |  |
| 5-05 | 2 | 305 | 23670 | 4.0 | 941 | 3.0 | 710 |  |  |
|      |   | 315 | 24140 | 4.0 | 960 | 3.0 | 728 |  |  |
| 6-05 | 2 | 305 | 19620 | 4.0 | 775 | 3.2 | 634 |  |  |
|      |   | 348 | 21350 | 3.9 | 837 | 3.3 | 700 |  |  |
| 7-06 | 2 | 305 | 22300 | 3.5 | 774 | 2.9 | 656 |  |  |
|      |   | 341 | 23660 | 3.5 | 827 | 3.0 | 703 |  |  |

### GRANDDAM:

### CHATEAU GAI BONNIE SA, EX-90 CAN

LIFE 117110 4.1 4760 3.2 3796

*Ethier Acres*

ALAIN ETHIER

40 Summit Lake Rd. Spur, Argyle, NY 12809  
 (518) 638-6597 • alainethier@nycap.rr.com



# ETHIER-ACRES CALIMERO QUICK

## VERY GOOD-88



### ETHIER-ACRES CALIMERO QUICK

|           |                                 |         |         |      |     |     |  |  |  |
|-----------|---------------------------------|---------|---------|------|-----|-----|--|--|--|
| 100556825 | 2-04 88                         | 95.37%  |         |      |     |     |  |  |  |
|           |                                 | P9 +424 |         |      |     |     |  |  |  |
| NM\$      | +194                            |         |         |      |     |     |  |  |  |
| PTA       | +3.05SCC                        | +1.6PL  | -0.1DPR |      |     |     |  |  |  |
| PTA       | +409M                           | +20F    | +20P    | 47R  |     |     |  |  |  |
| PTA\$     | +194CY                          |         |         | 8/12 |     |     |  |  |  |
| PTA%      |                                 | +0.02   | +0.04   |      |     |     |  |  |  |
| PTAT      | +0.70T                          |         | 44R     | 8/12 |     |     |  |  |  |
| PPA       | +1516M                          | +65F    | +66P    |      |     |     |  |  |  |
| CLASS     | ST6 SR5 BD5 DF8 RA7 RW6 LS6 FA7 |         |         |      |     |     |  |  |  |
|           | FU7 UH7 UW5 UC7 UD8 TP5 TL5 LR5 |         |         |      |     |     |  |  |  |
| GOLD      |                                 | %       | FAT %   | PRT  |     |     |  |  |  |
| 2-03      | 2 305                           | 16490   | 4.2     | 688  | 3.2 | 528 |  |  |  |
| 3-06      | ME                              | 16026   |         | 565  |     | 518 |  |  |  |

3RD WINTER YRLG - 2010 EASTERN STATES NAT'L  
 1ST WINTER YRLG-2010 EASTERN STATES NAT'L JR  
 1ST SR 2 - 2011 EASTERN STATES NATIONAL JR  
 2ND SR 2 - 2011 EASTERN STATES NATIONAL  
 INT CHAMP - 2011 EASTERN STATES NAT'L JR  
 RES GRAND - 2011 EASTERN STATES NAT'L JR

### MARGOT CALIMERO

|           |                               |
|-----------|-------------------------------|
| 10310847C | 90.75%                        |
| PTA       | +3.00SCC +0.1PL +0.9DPR       |
| PTA       | +76M +17F +9P 94R             |
| PTA%      | +0.07 +0.04                   |
| PTAT      | +1.00T 91R 8/12               |
| D/AV      | 19179M 3.9 750F 3.2 609P 8.5T |

### SCAPELAND BBBK QUINCE-ET

|           |         |       |       |     |     |     |     |  |  |
|-----------|---------|-------|-------|-----|-----|-----|-----|--|--|
| 100382262 | 4-02 85 |       |       |     |     |     |     |  |  |
| GOLD      |         | %     | FAT % | PRT |     |     |     |  |  |
| 2-02      | 2 305   | 18080 | 3.7   | 661 | 3.3 | 599 |     |  |  |
| 3-06      | 2 305   | 19650 | 4.3   | 839 | 3.2 | 632 |     |  |  |
|           |         | 354   | 21610 | 4.3 | 938 | 3.3 | 711 |  |  |
| 4-08      | 2 305   | 20040 | 4.0   | 809 | 3.5 | 699 |     |  |  |
| 6-02      | 2 305   | 18380 | 3.7   | 675 | 3.2 | 582 |     |  |  |

### GRANDDAM: SCAPELAND GOLD QUICK

|         |         |        |       |      |     |      |     |  |  |
|---------|---------|--------|-------|------|-----|------|-----|--|--|
| 1013411 | 9-08 91 |        |       |      |     |      |     |  |  |
| GOLD    |         | %      | FAT % | PRT  |     |      |     |  |  |
| 2-01    | 2 305   | 16570  | 3.5   | 573  | 3.2 | 525  |     |  |  |
| 3-07    | 2 305   | 24880  | 3.9   | 976  | 3.1 | 782  |     |  |  |
| 4-10    | 2 305   | 23910  | 4.1   | 969  | 3.1 | 737  |     |  |  |
|         |         | 324    | 24550 | 4.0  | 994 | 3.1  | 760 |  |  |
| 5-10    | 2 305   | 26070  | 4.0   | 1033 | 3.0 | 780  |     |  |  |
| 7-01    | 2 305   | 25780  | 3.8   | 981  | 2.9 | 752  |     |  |  |
| 8-05    | 2 305   | 23920  | 3.7   | 883  | 3.0 | 727  |     |  |  |
| LIFE    | 2506    | 171230 | 3.8   | 6503 | 3.1 | 5335 |     |  |  |

*Ethier Acres*

**ALAIN ETHIER**

40 Summit Lake Rd. Spur, Argyle, NY 12809  
 (518) 638-6597 • alainethier@nycap.rr.com

# SHARWARDS CALIMERO KERRY

## VERY GOOD-89



### SHARWARDS CALIMERO KERRY

|           |                                 |         |           |
|-----------|---------------------------------|---------|-----------|
| 100515880 | 4-09 89                         | 95.37%  | P9 +461   |
| NM\$      | +328                            |         |           |
| PTA       | +2.87SCC +1.4PL                 | +0.8DPR | 49R       |
| PTA       | +589M +44F                      | +23P    | 8/12      |
| PTA\$     | +328CY                          |         |           |
| PTA%      | +1.11                           | +0.02   |           |
| PTAT      | +1806M +145F                    | +72P    | 8/12      |
| PPA       |                                 |         |           |
| CLASS     | ST7 SR7 BD8 DF7 RAS RW7 LS6 FA7 |         |           |
|           | FU6 UH9 UW8 UC7 UD6 TP6 TL4 LR6 |         |           |
| GOLD      |                                 | %       | FAT % PRT |
| 2-05      | 2 283 16920 4.6                 | 786     | 3.2 549   |
| 3-03      | 2 272 17180 4.7                 | 804     | 3.5 600   |
| 4-04      | 2 ME 23183 3.8                  | 890     | 3.2 742   |

EMBRYOS WILL BE AVAILABLE IN 2013

### MARGOT CALIMERO

|           |                 |                    |
|-----------|-----------------|--------------------|
| 10310847C |                 | 90.75%             |
| PTA       | +3.00SCC +0.1PL | +0.9DPR            |
| PTA       | +76M +17F       | +9P 94R            |
| PTA%      | +0.07           | +0.04              |
| PTAT      | +1.00T          | 91R 8/12           |
| D/AV      | 19179M 3.9      | 750F 3.2 609P 8.5T |

### SHARWARDS CANNON KERRY

100421688

### GRANDDAM: SHARWARDS BBBK KEEPER

|           |                 |     |           |
|-----------|-----------------|-----|-----------|
| 100123423 | 3-11 88         |     |           |
| GOLD      |                 | %   | FAT % PRT |
| 2-02      | 2 305 19170 4.2 | 805 | 3.1 602   |
|           | 307 19280 4.2   | 812 | 3.1 606   |
| 3-01      | 2 305 20090 3.7 | 752 | 3.1 626   |
|           | 346 21920 3.8   | 829 | 3.2 691   |
| 4-02      | 2 305 22810 3.4 | 784 | 3.1 710   |
|           | 365 25950 3.5   | 909 | 3.2 818   |

### FOURTH DAM: VG-86

|      |                 |     |         |
|------|-----------------|-----|---------|
| 3-02 | 2 305 21560 4.0 | 854 | 3.1 679 |
|------|-----------------|-----|---------|

### FIFTH DAM: VG-89

*Kerry Partners*

DAVE KOSS  
(563) 543-0440

DANE LANG  
(641) 990-5096

BLAKE BIEBER  
(319) 480-6263

23820 Pleasant Grove Rd. E, Epworth, IA 52045  
skipalayshires@aol.com

# DALTONDALE DILLIGENT ASHLEY

## EXCELLENT-91

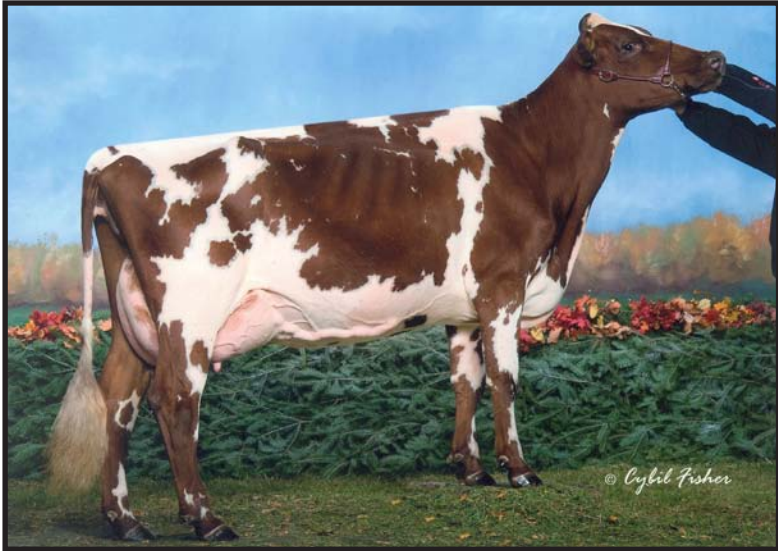

### DALTONDALE DILLIGENT ASHLEY

|           |                                 |               |             |
|-----------|---------------------------------|---------------|-------------|
| 100442375 | 5-10 91                         | 90.75%        |             |
|           |                                 | P9 +459       |             |
| NM\$      | +155                            |               |             |
| PTA       | +3.08SCC                        | -0.8PL        | +0.2DPR     |
| PTA       | +617M                           | +37F          | +27P        |
| PTA\$     | +155CY                          |               | 57R         |
| PTA%      |                                 |               | 8/12        |
| PTAT      | + .90T                          |               | 50R         |
| PPA       | +1298M                          | +96F          | +69P        |
| CLASS     | ST8 SR8 BD7 DF6 RAS RW9 LS6 FA7 |               |             |
|           | FU9 UH7 UW8 UC7 UD7 TP9 TL5 LR9 |               |             |
| DHI       |                                 | %             | FAT % PRT   |
| 2-03      | 2 291                           | 14610 4.3     | 633 3.2 463 |
| 3-03      | 2 305                           | 15550 4.2     | 646 3.3 511 |
|           |                                 | 313 15810 4.2 | 662 3.3 521 |
| 4-03      | 2 305                           | 16280 4.2     | 688 3.3 544 |
|           |                                 | 325 16850 4.3 | 725 3.4 566 |
| 5-04      | 3 305                           | 17728 3.6     | 643 3.5 619 |
|           |                                 | 338 18958 3.6 | 685 3.6 660 |

NOM ALL-AMERICAN JR 2-YEAR-OLD - 2008  
 4TH JR. 2 YR OLD, 2008 CENTRAL NAT'L WDE  
 1ST JR. 3 YR OLD, SR CHAMPION & GRAND CHAM-  
 PION, 2009 WI STATE FAIR  
 6TH JR. 3 YR OLD, 2009 CENTRAL NAT'L

#71, AUG 2012 HIGH CPI LIST

DUE DECEMBER 2012 WITH "PRETTY BOY"  
 HEIFER

WILL BE FLUSHED 2013

### VISSERDALE DILLIGENT-ET

|           |            |          |           |
|-----------|------------|----------|-----------|
| 10311365C |            |          | 81.5%     |
| PTA       | +3.03SCC   | -3.1PL   | +0.6DPR   |
| PTA       | +715M      | +43F     | +31P      |
| PTA%      |            | + .08    | + .05     |
| PTAT      | + .70T     |          | 86R       |
| D/AV      | 20999M 3.8 | 805F 3.1 | 660P 8.3T |

### DALTONDALE BBK ANGIE-ET

|           |         |               |             |
|-----------|---------|---------------|-------------|
| 100269800 | 4-10 86 |               |             |
| DHI       |         | %             | FAT % PRT   |
| 2-07      | 2 296   | 16370 4.1     | 668 3.2 520 |
| 3-07      | 2 305   | 19530 4.0     | 777 3.2 627 |
|           |         | 310 19750 4.0 | 787 3.2 636 |
| 4-07      | 2 305   | 18710 4.0     | 746 3.1 578 |
| 5-10      | 2 305   | 17710 4.2     | 737 3.0 539 |
|           |         | 319 18080 4.2 | 754 3.1 553 |
| 6-10      | 2 253   | 15400 3.2     | 498 2.9 454 |

### GRANDDAM: DALTONDALE TRI ARDATH

|         |         |            |               |
|---------|---------|------------|---------------|
| 1002433 | 5-11 89 |            |               |
| DHI     |         | %          | FAT % PRT     |
| 2-11    | 2 305   | 22740 3.6  | 826 3.0 691   |
| 4-01    | 2 305   | 25240 4.0  | 1011 3.1 773  |
| 8-09    | 2 305   | 24010 3.6  | 874 2.8 668   |
| 10-02   | 2 305   | 22820 4.0  | 907 2.8 640   |
| LIFE    | 3047    | 199370 3.9 | 7731 3.0 5992 |

### THIRD DAM: VG-88

|      |        |           |             |
|------|--------|-----------|-------------|
| 4-06 | 2X 365 | 23528 3.6 | 846 2.9 696 |
|------|--------|-----------|-------------|

*Ullmstar Dairy*

DAMIAN & KILEY ULLMER

N9268 State Hwy 55, Seymour, WI 54165  
 (920) 833-2995 • cell (920) 639-2375

# DON HAVEN BBBK TIPSY

## VERY GOOD-88



### DON HAVEN BBBK TIPSY

100590612 2-06 88 P- +339  
 CLASS ST6 SR5 BD6 DF8 RA5 RW6 LS6 FA6  
 FU9 UH8 UW7 UC8 UD8 TP7 TL5 LR9  
 2-02 2 70 5907 3.8 224 2.7 158  
 RIP  
 ME 26602 3.6 963 3.0 797

1ST SPRING CALF - 2010 SOUTHERN NATIONAL  
 NOM ALL-AMERICAN SPRING CALF - 2010  
 ALL-WI JR 2, 2012  
 RES INT CHAMPION, 2012 WI STATE SHOW

WILL BE FLUSHED LATE 2012

### BLACKADDAR B B KELLOGG

777850C  
 PTA +3.15SCC +2.0PL  
 PTA -729M -33F -14P 98R  
 PTA% -03 +.05  
 PTAT +1.30T 96R 8/12  
 D/AV 17919M 3.8 687F 3.2 572P

### DON HAVEN REALITY TOPSY

7776259C VG-85 CAN  
 4-03 2 305 19013 4.6 869 3.4 655  
 5-04 2 PROJ 21328 4.2 899 3.2 690

### GRANDDAM: DON HAVEN HAPPINESS TAFFY

7545453C VG-88 CAN  
 7-00 2 PROJ 19877 4.4 869 3.2 644

*Ullmstar Dairy*

**DAMIAN & KILEY ULLMER**

N9268 State Hwy 55, Seymour, WI 54165  
 (920) 833-2995 • cell (920) 639-2375

# MILLER'S LAREDO TERESA

## EXCELLENT-90



### MILLER'S LAREDO TERESA

|           |          |        |         |       |      |      |     |     |  |
|-----------|----------|--------|---------|-------|------|------|-----|-----|--|
| 100381784 | 3-06     | 90     |         | P9    | +441 |      |     |     |  |
| NM\$      | +375     |        |         |       |      |      |     |     |  |
| PTA       | +2.78SCC | +3.2PL | +0.2DPR |       |      |      |     |     |  |
| PTA       | +802M    | +34F   | +27P    |       | 58R  |      |     |     |  |
| PTA\$     | +375CY   |        |         |       | 8/12 |      |     |     |  |
| PTA%      |          | +0.02  | +0.01   |       |      |      |     |     |  |
| PTAT      | +0.30T   |        | 54R     |       | 8/12 |      |     |     |  |
| PPA       | +3262M   | +139F  | +117P   |       |      |      |     |     |  |
| CLASS     | ST7      | SR5    | BD7     | DF9   | RA5  | RW6  | LS6 | FA6 |  |
|           | FU7      | UH9    | UW8     | UC7   | UD5  | TP7  | TL6 | LR6 |  |
| GOLD      |          |        |         |       |      |      |     |     |  |
|           |          |        |         |       |      |      |     |     |  |
| 2-05      | 2        | 305    | 18600   | 4.3   | 797  | 3.3  | 616 |     |  |
|           |          |        | 323     | 19380 | 4.3  | 829  | 3.3 | 643 |  |
| 3-05      | 2        | 305    | 25480   | 4.1   | 1055 | 3.3  | 842 |     |  |
|           |          |        | 365     | 28570 | 4.3  | 1231 | 3.4 | 973 |  |
| 4-08      | 2        | 302    | 24740   | 4.2   | 1049 | 3.5  | 872 |     |  |
| 5-08      | 2        | 305    | 24600   | 3.9   | 954  | 3.3  | 804 |     |  |
|           |          |        | 329     | 25580 | 3.9  | 1008 | 3.3 | 847 |  |
| 6-09      | 2        | 305    | 25620   | 4.0   | 1015 | 3.3  | 846 |     |  |
|           |          |        | 365     | 28490 | 4.1  | 1169 | 3.4 | 975 |  |
| LIFE      | 1818     | 131500 | 4.2     | 5554  | 3.4  | 4530 |     |     |  |

3X TYPE & PRODUCTION WINNER, OH STATE FAIR

### MATERNAL SISTER:

**MILLER'S PETE TANYA, VG-88**  
LIFETIME TO DATE: 188,010M

### DAUGHTER: MILLER'S BURTON TESS, VG-88

4-09 2 365 26510 4.4 1166 3.4 900

### DAUGHTER: MILLER'S BALTIMORE TARA

2-07 2 305 22580 3.6 816 3.3 752

### FAUCHER GALANT LAREDO-ET

|           |          |        |         |     |      |      |  |  |  |
|-----------|----------|--------|---------|-----|------|------|--|--|--|
| 100270282 |          |        |         |     |      |      |  |  |  |
| PTA       | +3.04SCC | +0.7PL | -0.2DPR |     |      |      |  |  |  |
| PTA       | -53M     | -4F    | +1P     |     | 68R  |      |  |  |  |
| PTA%      |          | -0.01  | +0.01   |     |      |      |  |  |  |
| PTAT      | +1.20T   |        | 77R     |     | 8/12 |      |  |  |  |
| D/AV      | 20624M   | 4.0    | 817F    | 3.2 | 663P | 8.6T |  |  |  |

### MILLER'S JAMES TARA

|           |      |        |       |       |      |      |      |      |  |
|-----------|------|--------|-------|-------|------|------|------|------|--|
| 100068182 | 3-01 | 83     |       |       |      |      |      |      |  |
| GOLD      |      |        |       |       |      |      |      |      |  |
|           |      |        |       |       |      |      |      |      |  |
| 2-06      | 2    | 305    | 19500 | 4.1   | 803  | 3.0  | 579  |      |  |
|           |      |        | 365   | 23160 | 4.2  | 970  | 3.0  | 702  |  |
| 3-10      | 2    | 365    | 32340 | 3.9   | 1270 | 3.1  | 1015 |      |  |
| 5-07      | 2    | 305    | 29000 | 3.9   | 1130 | 3.1  | 904  |      |  |
|           |      |        | 350   | 31720 | 3.9  | 1240 | 3.2  | 1003 |  |
| LIFE      | 1418 | 106940 | 4.1   | 4345  | 3.2  | 3438 |      |      |  |

### GRANDDAM: MILLER'S BLUE J TONI, VG-88

|           |      |        |       |       |     |      |     |     |  |
|-----------|------|--------|-------|-------|-----|------|-----|-----|--|
| 100068182 | 3-01 | 83     |       |       |     |      |     |     |  |
| GOLD      |      |        |       |       |     |      |     |     |  |
|           |      |        |       |       |     |      |     |     |  |
| 2-10      | 2    | 305    | 15880 | 4.6   | 729 | 3.3  | 519 |     |  |
|           |      |        | 319   | 16450 | 4.6 | 753  | 3.3 | 541 |  |
| 3-10      | 305  | 18500  | 4.3   | 801   | 3.2 | 597  |     |     |  |
| 5-09      | 2    | 305    | 22560 | 4.2   | 950 | 3.3  | 740 |     |  |
|           |      |        | 317   | 23280 | 4.2 | 982  | 3.3 | 767 |  |
| 6-09      | 2    | 305    | 20720 | 3.9   | 799 | 3.1  | 636 |     |  |
|           |      |        | 365   | 23540 | 3.9 | 921  | 3.1 | 732 |  |
| 8-01      | 2    | 305    | 22160 | 4.3   | 959 | 3.1  | 676 |     |  |
|           |      |        | 365   | 24950 | 4.3 | 1085 | 3.1 | 768 |  |
| 10-00     | 2    | 207    | 14660 | 4.3   | 625 | 2.9  | 422 |     |  |
| LIFE      | 2558 | 144180 | 4.3   | 6161  | 3.2 | 4643 |     |     |  |

CONTACT US WITH EMBRYO REQUESTS

*Miller Family*  
**JACK & MICK MILLER**

12261 Pemberville Rd., Bradner, OH 43406  
(419) 288-2834 • Mick (419) 288-2210

# MILLER'S BURT BRAN MUFFIN

## EXCELLENT-92

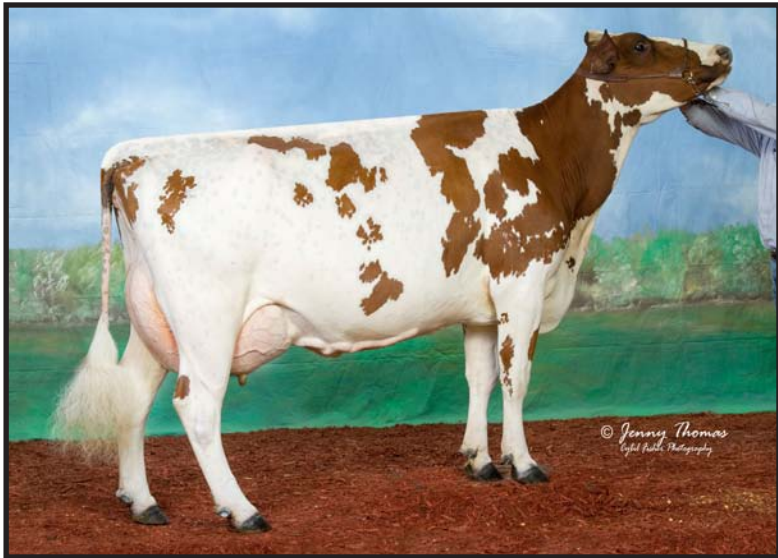

### MILLER'S BURT BRAN MUFFIN

|          |             |     |       |     |      |     |      |     |  |
|----------|-------------|-----|-------|-----|------|-----|------|-----|--|
| 63970258 | 3-11        | 92  |       | P9  | +469 |     |      |     |  |
| NM\$     | +367        |     |       |     |      |     |      |     |  |
| PTA      | +2.84       | SCC | +2.7  | PL  | -0.2 | DPR |      |     |  |
| PTA      | +750M       |     | +47F  |     | +25P |     | 42R  |     |  |
| PTA\$    | +367CY 8/12 |     |       |     |      |     |      |     |  |
| PTA%     | +.09        |     | +.01  |     | 40R  |     | 8/12 |     |  |
| PTAT     | +1.10T      |     | +180F |     | +95P |     |      |     |  |
| PPA      | +2911M      |     |       |     |      |     |      |     |  |
| CLASS    | ST7         | SR7 | BD8   | DF9 | RA5  | RW7 | LS5  | FA6 |  |
|          | FU7         | UH9 | UW9   | UC6 | UD5  | TP6 | TL5  | LR7 |  |
| GOLD     |             |     |       |     |      |     |      |     |  |
| 2-02     | 2           | 305 | 18690 | 3.7 | 700  | 3.2 | 592  |     |  |
|          |             | 365 | 21880 | 3.8 | 821  | 3.2 | 704  |     |  |
| 3-09     | 2           | 230 | 20460 | 7.1 | 1464 | 3.3 | 669  |     |  |
|          |             |     |       |     |      |     | RIP  |     |  |
|          |             |     |       |     |      |     | 895  |     |  |
| PROJ     | 26540       |     | 2057  |     |      |     |      |     |  |

1ST JR 2-YEAR-OLD - 2010 SOUTHERN NATIONAL  
 INT CHAMPION - 2010 SOUTHERN NATIONAL  
 RES ALL-AMERICAN JR 2-YEAR-OLD - 2010  
 1ST 4-YEAR-OLD & GRAND CHAMPION - 2012 OH  
 SPRING NAT'L  
 1ST 4-YEAR-OLD - 2012 OH STATE FAIR

DAUGHTER: MILLER'S BARRY BRANA  
 DUE DECEMBER 2012

CONTACT US WITH EMBRYO REQUESTS  
 BULLS AVAILABLE FROM THIS COW FAMILY

### MILLER'S TRI-STAR BURT

63970243

### MILLER'S DREAM BUFF

|           |      |     |       |     |      |     |     |  |  |
|-----------|------|-----|-------|-----|------|-----|-----|--|--|
| 100440953 | 6-04 | 91  |       | 2E  |      |     |     |  |  |
| GOLD      |      |     |       |     |      |     |     |  |  |
| 2-04      | 2    | 305 | 18980 | 4.5 | 854  | 3.2 | 606 |  |  |
| 3-07      | 2    | 304 | 22690 | 4.1 | 925  | 3.4 | 766 |  |  |
| 4-06      | 2    | 305 | 22900 | 4.0 | 914  | 3.3 | 748 |  |  |
|           |      | 365 | 25950 | 4.1 | 1057 | 3.3 | 863 |  |  |
| 5-09      | 2    | 305 | 20090 | 4.0 | 808  | 3.5 | 704 |  |  |
|           |      | 317 | 20640 | 4.0 | 831  | 3.5 | 727 |  |  |

### GRANDDAM: MILLER'S JAMES BUFFY

|           |      |        |       |      |     |      |     |  |  |
|-----------|------|--------|-------|------|-----|------|-----|--|--|
| 100059029 | 7-07 | 88     |       |      |     |      |     |  |  |
| GOLD      |      |        |       |      |     |      |     |  |  |
| 3-00      | 2    | 305    | 17050 | 4.2  | 723 | 3.5  | 589 |  |  |
|           |      | 331    | 17640 | 4.2  | 742 | 3.5  | 611 |  |  |
| 4-01      | 2    | 281    | 17320 | 3.9  | 682 | 3.2  | 555 |  |  |
| 5-00      | 2    | 293    | 20560 | 4.2  | 856 | 3.3  | 683 |  |  |
| 6-00      | 2    | 305    | 20950 | 3.6  | 746 | 3.1  | 658 |  |  |
|           |      | 365    | 22830 | 3.5  | 807 | 3.1  | 719 |  |  |
| 7-05      | 2    | 305    | 21910 | 3.7  | 816 | 3.2  | 704 |  |  |
|           |      | 365    | 24350 | 3.7  | 904 | 3.3  | 800 |  |  |
| 9-02      | 2    | 305    | 21330 | 3.6  | 772 | 3.2  | 692 |  |  |
| LIFE      | 2742 | 168240 | 3.8   | 6456 | 3.3 | 5510 |     |  |  |

### 4TH DAM: EX-90

### 5TH DAM: VG-88

1ST & BU 4-YEAR-OLD, 1987 WDE

*Miller Family*  
**JACK & MICK MILLER**

12261 Pemberville Rd., Bradner, OH 43406  
 (419) 288-2834 • Mick (419) 288-2210

# PLUM-BOTTOM TRIDENT'S PARIS

## EXCELLENT-95 4E



### PLUM-BOTTOM TRIDENT'S PARIS

|         |          |        |       |      |      |      |      |     |  |
|---------|----------|--------|-------|------|------|------|------|-----|--|
| 1016062 | 12-04 95 | 4E P8  | +373  |      |      |      |      |     |  |
| NM\$    | -11      |        |       |      |      |      |      |     |  |
| PTA     | +3.04    | SCC    | +0.3  | PL   | -2.3 | 3DPR |      |     |  |
| PTA     | +12M     |        | +11F  |      | +1P  |      | 60R  |     |  |
| PTA\$   | -11CY    |        |       |      |      |      | 8/12 |     |  |
| PTA%    |          |        | +0.6  |      |      |      |      |     |  |
| PTAT    | +0.80T   |        |       |      | 63R  |      | 8/12 |     |  |
| PPA     | +424M    |        | +42F  |      | +14P |      |      |     |  |
| CLASS   | ST9      | SR9    | BD9   | DF8  | RA5  | RW6  | LS6  | FA6 |  |
|         | FU5      | UH8    | UW8   | UC6  | UD5  | TP5  | TL6  | LR5 |  |
| GOLD    |          |        |       | %    | FAT  | %    | PRT  |     |  |
| 2-04    | 2        | 305    | 12400 | 4.1  | 504  | 3.2  | 400  |     |  |
|         |          | 365    | 14540 | 4.1  | 594  | 3.2  | 468  |     |  |
| 3-09    | 2        | 365    | 16500 | 4.1  | 684  | 3.2  | 534  |     |  |
| 8-09    | 2        | 305    | 21970 | 3.9  | 862  | 2.9  | 644  |     |  |
| 10-03   | 2        | 305    | 21010 | 3.8  | 794  | 3.1  | 653  |     |  |
|         |          | 365    | 23750 | 3.8  | 905  | 3.1  | 742  |     |  |
| 11-11   | 2        | 305    | 22220 | 4.1  | 900  | 2.8  | 628  |     |  |
|         |          | 365    | 24780 | 4.1  | 1015 | 2.9  | 710  |     |  |
| LIFE    | 3059     | 156660 | 4.0   | 6245 | 3.1  | 4871 |      |     |  |

RES ALL-AMERICAN AGED COW 2003  
 RES GRAND CHAMPION - 2005 MID-ATLANTIC NAT'L  
 UNAN ALL-AMERICAN AGED COW - 2005  
 HM ALL-AMERICAN AGED COW - 2006  
 RES GRAND CHAMPION - 2008 MID-ATLANTIC NAT'L  
 NOM ALL-AMERICAN AGED COW - 2008

"PARIS" SOLD IN THE 2001 PLUM BOTTOM SALE. SHE WAS FURTHER DEVELOPED BY JASON MOWRY.

### ARDROSSAN EV KATES TRIDENT \*TF

|        |          |      |      |     |      |
|--------|----------|------|------|-----|------|
| 144136 | 12-03 95 | EEEE |      |     |      |
| PTA    | +3.14    | SCC  | -1.2 | PPL | -1.6 |
| PTA    | +26M     |      | +15F |     | +9P  |
| PTA%   |          |      | +0.8 |     | +04  |
| PTAT   | +0.80T   |      |      |     | 98R  |
| D/AV   | 18230M   | 3.9  | 710F | 3.2 | 577P |
|        |          |      |      |     | 8.3T |

### PLUM-BOTTOM PENELOPE O

|        |         |     |       |     |     |
|--------|---------|-----|-------|-----|-----|
| 981143 | 5-00 86 |     |       |     |     |
| 4-05   | 2       | 305 | 15470 | 3.4 | 520 |
|        |         | 365 | 16750 | 3.4 | 564 |
|        |         |     |       |     | 2.9 |
|        |         |     |       |     | 450 |
|        |         |     |       |     | 494 |

### GRANDDAM: DVC REBEL PAULA

|        |         |       |       |     |     |
|--------|---------|-------|-------|-----|-----|
| 946226 | 5-04 87 | VVV E |       |     |     |
| 5-06   | 2       | 253   | 18570 | 3.7 | 684 |
|        |         |       |       |     | 3.2 |
|        |         |       |       |     | 589 |

### PARIS'S DAUGHTER:

|  |   |     |       |     |     |
|--|---|-----|-------|-----|-----|
| PLUM-BOTTOM RECRUITER PRAGUE, VG-88                |   |     |       |     |     |
| SOLD IN THE 2002 PLUM BOTTOM SALE TO DALE PHEASANT |   |     |       |     |     |
| 5-11   | 2 | 305 | 23210 | 3.7 | 857 |
|  |   |     |       |     | 2.9 |
|  |   |     |       |     | 683 |

### PARIS'S GRANDDAUGHTER:

|                                 |  |  |  |  |  |
|---------------------------------|--|--|--|--|--|
| CREEK SIDE SHIPLEY PRIZE, VG-87 |  |  |  |  |  |
| 2-06 305D 18,229 (ON GRASS)     |  |  |  |  |  |

### AND NOW BORN AT PLUM BOTTOM:

- PRIZE'S 2011 DAUGHTER, PLUM BOTTOM SOLDIER PIPPA

- EMBRYO DAUGHTER OF PLUM BOTTOM TRIDENT PARIS, PARIS 2, BORN 6/1/12

*Plum Bottom Farm*  
 AUDREY GAY RODGERS  
 6364 SR 655, Belleville, PA 17004  
 (717) 677-3731 • www.hameaufarm.com

# TRINKLE-FARMS BURDET GIN

## VERY GOOD-87



### TRINKLE-FARMS BURDET GIN

62260036 4-03 87 ELITE P9 +481

|       |                                 |        |         |         |     |  |  |  |
|-------|---------------------------------|--------|---------|---------|-----|--|--|--|
| NM\$  | +415                            |        |         |         |     |  |  |  |
| PTA   | +2.80SCC                        | +2.4PL | +0.4DPR |         |     |  |  |  |
| PTA   | +1002M                          | +48F   | +33P    | 48R     |     |  |  |  |
| PTA\$ | +415CY                          |        |         | 8/12    |     |  |  |  |
| PTA%  |                                 | +0.05  | +0.01   |         |     |  |  |  |
| PTAT  | +1.00T                          |        | 47R     | 8/12    |     |  |  |  |
| PPA   | +3260M                          | +180F  | +111P   |         |     |  |  |  |
| CLASS | ST6 SR6 BD7 DF7 RA6 RW8 LS7 FA5 |        |         |         |     |  |  |  |
|       | FU6 UH9 UW9 UC7 UD4 TP5 TLS LR4 |        |         |         |     |  |  |  |
| DHI   |                                 | %      | FAT %   | PRT     |     |  |  |  |
| 2-07  | 2 305                           | 17240  | 4.6     | 798 3.5 | 611 |  |  |  |
| 4-01  | 2 206                           | 18633  | 4.5     | 836 3.0 | 552 |  |  |  |
|       |                                 |        |         |         | RIP |  |  |  |

### PALMYRA TRI-STAR BURDETTE-ET

100419568

|      |            |          |         |      |  |
|------|------------|----------|---------|------|--|
| PTA  | +2.69SCC   | +2.9PL   | +1.2DPR |      |  |
| PTA  | +737M      | +25F     | +28P    | 95R  |  |
| PTA% |            | -.02     | +0.03   |      |  |
| PTAT | +2.10T     |          | 91R     | 8/12 |  |
| D/AV | 19250M 3.8 | 740F 3.2 | 608P    | 8.5T |  |

### TRINKLE-FARMS LARO GINGER

100348699 4-11 83

### GRANDDAM: PINEVILLE-FARM RR HYACINTH

100184707 3-04 84

### THIRD DAM: PINEVILLE-FARM ASTER

LIFE 2677 147750 4.0 5943 3.2 4737

RANKED #27 8/12 HIGH CPI LIST

*Trinkle Farm*  
**MATTHEW TRINKLE**  
 33 Oak Hill Rd., Buskirk, NY 12028  
 (518) 686-0061 • Cell (518) 321-9393  
 bmtfarmer@aol.com



# CONBEBELLA BURDETTE'S SEREN

## VERY GOOD-88



### CONBEBELLA BURDETTE'S SEREN

|           |                                 |         |          |         |         |
|-----------|---------------------------------|---------|----------|---------|---------|
| 100486069 |                                 | 4-04 88 |          | P9 +440 |         |
| NM\$      | +337                            |         |          |         |         |
| PTA       | +2.75SCC                        | +3.5PL  | -0.1DPR  |         |         |
| PTA       | +581M                           | +24F    | +19P 58R |         |         |
| PTA\$     | +337CY                          | 8/12    |          |         |         |
| PTA%      | +.01                            |         |          |         |         |
| PTAT      | +1.20T                          | 61R     |          | 8/12    |         |
| PPA       | +853M                           | +43F    | +30P     |         |         |
| CLASS     | ST7 SR8 BD7 DF6 RA5 RW7 LS4 FA6 |         |          |         |         |
|           | FU7 UH6 UW8 UC8 UD7 TP6 TL5 LR7 |         |          |         |         |
| GOLD      |                                 |         | %        | FAT     | % PRT   |
| 2-00      | 2 305                           | 19690   | 3.7      | 723     | 3.3 643 |
|           | 365                             | 23770   | 3.8      | 904     | 3.3 790 |
| 3-03      | 2 305                           | 20190   | 4.2      | 843     | 3.2 656 |
|           | 365                             | 22950   | 4.0      | 915     | 3.3 747 |

### THIRD DAM:

3-04 2 305 22010 3.1 679 3.0 658

### PALMYRA TRI-STAR BURDETTE-ET

|           |          |        |          |      |           |
|-----------|----------|--------|----------|------|-----------|
| 100419568 |          |        |          |      |           |
| PTA       | +2.69SCC | +2.9PL | +1.2DPR  |      |           |
| PTA       | +737M    | +25F   | +28P 95R |      |           |
| PTA%      | -.02     |        | +.03     |      |           |
| PTAT      | +2.10T   | 91R    |          | 8/12 |           |
| D/AV      | 19250M   | 3.8    | 740F     | 3.2  | 608P 8.5T |

### CONBEBELLA PARDNER'S SERENA

|           |       |         |     |      |     |      |  |
|-----------|-------|---------|-----|------|-----|------|--|
| 100340824 |       | 4-02 88 |     |      |     |      |  |
| GOLD      |       |         | %   | FAT  | %   | PRT  |  |
| 2-03      | 2 305 | 22010   | 4.3 | 943  | 3.1 | 691  |  |
|           | 365   | 24760   | 4.4 | 1079 | 3.2 | 789  |  |
| 3-07      | 2 305 | 27350   | 3.5 | 962  | 3.1 | 837  |  |
|           | 315   | 27740   | 3.5 | 976  | 3.1 | 852  |  |
| 4-07      | 2 287 | 25800   | 3.4 | 882  | 3.2 | 824  |  |
| 5-05      | 2 305 | 26080   | 3.3 | 851  | 3.0 | 772  |  |
|           | 337   | 26910   | 3.3 | 883  | 3.0 | 808  |  |
| 6-06      | 2 305 | 26360   | 3.5 | 924  | 3.0 | 799  |  |
|           | 365   | 27880   | 3.5 | 984  | 3.1 | 855  |  |
| LIFE      | 1795  | 137670  | 3.6 | 5023 | 3.1 | 4301 |  |

### GRANDDAM: CONBEBELLA KELLY'S SONIA

|           |       |         |     |     |     |     |  |
|-----------|-------|---------|-----|-----|-----|-----|--|
| 100112694 |       | 5-04 86 |     |     |     |     |  |
| GOLD      |       |         | %   | FAT | %   | PRT |  |
| 1-11      | 2 305 | 19700   | 3.9 | 765 | 3.2 | 636 |  |
|           | 332   | 21360   | 3.8 | 822 | 3.2 | 692 |  |
| 3-00      | 2 269 | 18760   | 3.6 | 672 | 3.3 | 618 |  |
|           | 301   | 19520   | 3.6 | 699 | 3.3 | 646 |  |
| 4-00      | 2 287 | 19130   | 3.8 | 724 | 3.1 | 589 |  |
| 5-01      | 2 255 | 21430   | 3.4 | 722 | 3.0 | 635 |  |



*Conebella Farms*

**DON & PAM GABLE, JOSHUA, TYLER & KEVIN**

337 Chestnut Tree Rd., Elverson, PA 19520

(610) 286-2967 • Cell (484) 824-2164

gable@conebellafarm.com • www.conebellafarm.com

*Farm Fresh Cheese & Spreads*

# CONBEBELLA SARGE'S WILMETTE

## VERY GOOD-89



### CONEBELLA SARGE'S WILMETTE

|           |                                 |         |         |         |     |
|-----------|---------------------------------|---------|---------|---------|-----|
| 100480410 |                                 | 4-07 89 |         | P9 +406 |     |
| NM\$      | +315                            |         |         |         |     |
| PTA       | +2.81SCC                        | +5.0PL  | +1.0DPR |         |     |
| PTA       | +91M                            | +9F     | +9P     | 56R     |     |
| PTA\$     | +315CY                          |         |         | 8/12    |     |
| PTA%      |                                 | +03     | +03     |         |     |
| PTAT      | +80T                            |         | 58R     | 8/12    |     |
| PPA       | +497M                           | +32F    | +40P    |         |     |
| CLASS     | ST8 SR8 BD8 DF7 RA6 RW8 LS7 FA6 |         |         |         |     |
|           | FU7 UH6 UW8 UC7 UD6 TP7 TL5 LR7 |         |         |         |     |
| GOLD      |                                 | %       | FAT %   | PRT     |     |
| 2-07      | 2 305                           | 18030   | 4.0     | 721 3.6 | 642 |
|           | 345                             | 20070   | 4.1     | 820 3.6 | 721 |
| 3-08      | 2 305                           | 21950   | 3.7     | 807 3.4 | 743 |
|           | 353                             | 23250   | 3.7     | 853 3.4 | 795 |

### THIRD DAM:

3-03 2 365 22420 3.9 868 3.5 774

### MAPLE-DELL AVENGER SARGE-ET

|           |        |                 |          |         |      |
|-----------|--------|-----------------|----------|---------|------|
| 100378412 |        | +2.58SCC +4.8PL |          | +1.5DPR |      |
| PTA       | -534M  | -6F             | -13P     | 90R     |      |
| PTA%      |        | +08             | +02      |         |      |
| PTAT      | +1.00T |                 | 81R      | 8/12    |      |
| D/AV      | 17341M | 3.9             | 681F 3.2 | 548P    | 8.4T |

### CONEBELLA VOLAGE'S WILLETTE

|           |       |         |       |          |      |
|-----------|-------|---------|-------|----------|------|
| 100295085 |       | 6-01 84 |       |          |      |
| GOLD      |       | %       | FAT % | PRT      |      |
| 3-05      | 2 305 | 23190   | 3.5   | 816 3.2  | 751  |
|           | 316   | 23500   | 3.5   | 828 3.2  | 763  |
| 4-05      | 2 291 | 22030   | 3.7   | 824 3.2  | 705  |
| 5-05      | 2 282 | 21700   | 3.2   | 705 3.1  | 680  |
| 6-04      | 2 305 | 23140   | 3.7   | 847 3.3  | 765  |
|           | 319   | 23410   | 3.7   | 858 3.3  | 776  |
| 7-05      | 2 305 | 28730   | 3.4   | 972 3.2  | 921  |
|           | 353   | 30310   | 3.4   | 1032 3.2 | 985  |
| LIFE      | 1912  | 133620  | 3.6   | 4774 3.2 | 4322 |

### GRANDDAM: CONEBELLA HELIGO'S WILLOW

|           |       |         |       |          |      |
|-----------|-------|---------|-------|----------|------|
| 100112582 |       | 5-04 82 |       |          |      |
| GOLD      |       | %       | FAT % | PRT      |      |
| 3-03      | 2 305 | 23090   | 3.9   | 889 3.1  | 713  |
|           | 310   | 23360   | 3.9   | 900 3.1  | 722  |
| 4-02      | 2 305 | 23220   | 3.5   | 816 3.0  | 687  |
|           | 328   | 23640   | 3.5   | 837 3.0  | 704  |
| 5-03      | 2 305 | 23970   | 3.5   | 835 3.1  | 733  |
|           | 365   | 25740   | 3.5   | 900 3.1  | 795  |
| 6-06      | 2 305 | 22900   | 3.7   | 855 3.0  | 693  |
|           | 363   | 25250   | 3.7   | 938 3.1  | 778  |
| 7-08      | 2 275 | 17770   | 3.8   | 679 3.0  | 538  |
| LIFE      | 2033  | 134990  | 3.8   | 5105 3.1 | 4159 |



*Conebella Farms*

**DON & PAM GABLE, JOSHUA, TYLER & KEVIN**

337 Chestnut Tree Rd., Elverson, PA 19520

(610) 286-2967 • Cell (484) 824-2164

gable@conbellafarm.com • www.conbellafarm.com

*Farm Fresh Cheese & Spreads*

# EMERALD-FARMS STAR CLOVER

## VERY GOOD-85



### EMERALD-FARMS STAR CLOVER

|                   |                                 |               |               |
|-------------------|---------------------------------|---------------|---------------|
| 100339563 3-00 85 |                                 | ELITE P9 +443 |               |
| NM\$              | +418                            |               |               |
| PTA               | +2.73SCC                        | +2.9PL        | +0.4DPR       |
| PTA               | +842M                           | +41F          | +35P          |
| PTA\$             | +418CY                          |               | 8/12          |
| PTA%              |                                 | + .04         | + .04         |
| PTAT              | - .30T                          |               | 36R           |
| PPA               | +3479M                          | +163F         | +134P         |
| CLASS             | ST5 SR5 BD7 DF8 RA7 RW6 LS5 FA6 |               |               |
|                   | FU7 UH6 UW8 UC9 UD6 TP8 TL4 LR6 |               |               |
| GOLD              |                                 | %             | FAT % PRT     |
| 2-01              | 2 305                           | 20800 4.5     | 946 3.3 680   |
|                   |                                 | 327 22650 4.5 | 1025 3.3 750  |
| 3-02              | 2 305                           | 21750 4.2     | 924 3.3 724   |
|                   |                                 | 365 24790 4.2 | 1051 3.4 848  |
| 4-08              | 2 305                           | 19200 4.3     | 822 3.5 674   |
|                   |                                 | 365 21750 4.3 | 926 3.6 773   |
| 5-10              | 2 305                           | 19770 3.8     | 752 3.5 686   |
|                   |                                 | 365 22060 3.8 | 829 3.5 766   |
| 7-03              | 2 305                           | 25420 4.1     | 1048 3.1 789  |
|                   |                                 | 365 29560 4.2 | 1229 3.2 934  |
| 8-06              | 2 67                            | 5950 4.8      | 290 3.0 179   |
|                   |                                 |               | RIP           |
| LIFE              | 2025                            | 129660 4.2    | 5431 3.4 4409 |

### PALMYRA WANDRING STAR

100211151

### LEMOLA GALLAGER CLOVER

|           |       |               |               |
|-----------|-------|---------------|---------------|
| 100232790 |       | 5-01 86       |               |
| GOLD      |       | %             | FAT % PRT     |
| 2-01      | 2 305 | 12820 3.8     | 493 3.1 398   |
|           |       | 365 14810 4.0 | 588 3.2 468   |
| 3-06      | 2 305 | 15320 4.0     | 617 3.3 499   |
|           |       | 365 17690 4.1 | 721 3.3 585   |
| 4-09      | 2 305 | 13540 3.7     | 501 3.5 472   |
|           |       | 330 14200 3.8 | 537 3.5 502   |
| 5-10      | 2 305 | 20820 3.4     | 698 3.3 692   |
|           |       | 335 22360 3.3 | 745 3.3 743   |
| 6-11      | 2 305 | 16210 3.6     | 588 3.3 533   |
|           |       | 365 18570 3.7 | 682 3.3 616   |
| 8-09      | 2 305 | 18280 3.8     | 688 3.2 587   |
|           |       | 365 21590 3.8 | 824 3.2 696   |
| LIFE      | 2421  | 121510 3.8    | 4659 3.4 4080 |

NOM ALL-AMERICAN SR 2-YEAR-OLD - 2004  
 2ND SR 3 - 2005 SOUTHERN NATIONAL JR  
 HM JR ALL-AMERICAN SR 3-YEAR-OLD - 2005

### GRANDDAM: LEMOLA CARL CARLY

|           |       |               |               |
|-----------|-------|---------------|---------------|
| 100068285 |       | 13-08 92      |               |
| DHI       |       | %             | FAT % PRT     |
| 8-00      | 2 298 | 19290 4.1     | 784 3.3 643   |
| 9-00      | 2 305 | 19580 4.1     | 811 3.4 667   |
|           |       | 345 20640 4.2 | 866 3.4 710   |
| 10-06     | 2 305 | 16150 4.9     | 792 3.2 520   |
| 11-09     | 2 305 | 14830 5.2     | 766 3.4 502   |
| LIFE      | 2403  | 110050 4.6    | 5060 3.4 3742 |

*Emerald Farm*  
 THE FENTON & JODREY FAMILIES  
 23050 SR 136  
 Winchester, OH 45697  
 (937) 695-0697

# R-LYN TRIDENT JODEE

## EXCELLENT-93 3E



### R-LYN TRIDENT JODEE

|           |          |        |         |       |      |      |     |     |  |
|-----------|----------|--------|---------|-------|------|------|-----|-----|--|
| 100193600 | 9-01     | 93     | 3E P-   | +381  |      |      |     |     |  |
| NM\$      | +17      |        |         |       |      |      |     |     |  |
| PTA       | +3.03SCC | -0.3PL | -0.5DPR |       |      |      |     |     |  |
| PTA       | +200M    | +17F   | +9P     | 64R   |      |      |     |     |  |
| PTA\$     | +17CY    |        |         | 8/12  |      |      |     |     |  |
| PTA%      |          | +0.05  | +0.01   |       |      |      |     |     |  |
| PTAT      | +0.40T   |        | 64R     | 8/12  |      |      |     |     |  |
| PPA       | +1106M   | +82F   | +47P    |       |      |      |     |     |  |
| CLASS     | ST9      | SR7    | BD9     | DF9   | RA5  | RW7  | LS6 | FA5 |  |
|           | FU6      | UH7    | UW6     | UC7   | UD4  | TP6  | TL7 | LR7 |  |
| GOLD      |          |        |         | %     | FAT  | %    | PRT |     |  |
| 2-01      | 2        | 305    | 17960   | 4.1   | 728  | 3.4  | 619 |     |  |
|           |          |        | 365     | 21790 | 4.2  | 923  | 3.5 | 761 |  |
| 3-05      | 2        | 305    | 13290   | 4.5   | 600  | 3.4  | 446 |     |  |
|           |          |        | 345     | 14630 | 4.6  | 669  | 3.4 | 496 |  |
| 4-05      | 2        | 305    | 19390   | 4.2   | 821  | 3.3  | 638 |     |  |
|           |          |        | 311     | 19660 | 4.2  | 835  | 3.3 | 648 |  |
| 5-05      | 2        | 305    | 19210   | 4.3   | 828  | 3.3  | 627 |     |  |
|           |          |        | 319     | 19400 | 4.3  | 833  | 3.3 | 634 |  |
| 6-07      | 2        | 305    | 19200   | 4.6   | 886  | 3.3  | 643 |     |  |
|           |          |        | 310     | 19370 | 4.6  | 893  | 3.4 | 649 |  |
| 7-07      | 2        | 305    | 24210   | 3.9   | 940  | 3.2  | 767 |     |  |
|           |          |        | 365     | 26300 | 3.9  | 1029 | 3.2 | 837 |  |
| 9-00      | 2        | 364    | 26180   | 4.1   | 1063 | 3.1  | 810 |     |  |
| LIFE      | 2534     | 152950 | 4.3     | 6534  | 3.3  | 5043 |     |     |  |

### ARDOSSAN EV KATES TRIDENT \*TF

|        |          |        |         |      |      |      |  |  |  |
|--------|----------|--------|---------|------|------|------|--|--|--|
| 144136 | 12-03    | 95     | EEEE    |      |      |      |  |  |  |
| PTA    | +3.14SCC | -1.2PL | -1.6DPR |      |      |      |  |  |  |
| PTA    | +26M     | +15F   | +9P     | 99R  |      |      |  |  |  |
| PTA%   |          | +0.08  | +0.04   |      |      |      |  |  |  |
| PTAT   | +0.80T   |        | 98R     | 8/12 |      |      |  |  |  |
| D/AV   | 18230M   | 3.9    | 710F    | 3.2  | 577P | 8.3T |  |  |  |

### R-LYN RELIABLE JESSICA

|         |   |     |       |       |     |     |     |     |  |
|---------|---|-----|-------|-------|-----|-----|-----|-----|--|
| 1004828 |   |     |       |       |     |     |     |     |  |
| DHI     |   | %   | FAT   | %     | PRT |     |     |     |  |
| 3-06    | 2 | 305 | 15550 | 4.6   | 709 | 3.2 | 505 |     |  |
|         |   |     | 309   | 15610 | 4.6 | 712 | 3.2 | 507 |  |
| 4-06    | 2 | 305 | 15740 | 4.4   | 689 | 3.1 | 491 |     |  |
|         |   |     | 333   | 16100 | 4.4 | 704 | 3.1 | 504 |  |

### JODEE'S DAUGHTERS:

#### STAR BY MIRAL SUPER STAR 15M, VG-85

- GRANDDAUGHTER BY SAKIC, VG
- GREAT-GRANDDAUGHTER BY BLUE SKY, 3RD FALL YRLG, 2011 MID-ATLANTIC NAT'L

#### DREAM BY PALMYRA RIPKEN CHASE, VG-88

- POKER DAUGHTER WITH 6/12 NEXUS DREAMER DAUGHTER

#### JOLLY DEE BY MAPLE-DELL MODEM DIEGO

- 3/12 POKER DAUGHTER

#### TESS BY MOWRY'S MODEM PYRENNES-ET

- OUT OF PLUM-BOTTOM SOLDIER PERSIPHENE, EX-91

*R-Lyn Farm*  
**ROBERT & SHERRIE DOODY**

11530 Cash Smith Road  
 Keymar, MD 21757

(301) 845-2829 • Sherrie Cell (301) 471-7631 • Robert Cell (301) 471-7716

rlynnfarm@aol.com

# VAN-DE ORKKO CRICKET CROQUET

## GOOD PLUS-84



### VAN-DE ORKKO CRICKET CROQUET

|           |                                 |                                 |         |             |
|-----------|---------------------------------|---------------------------------|---------|-------------|
| 100558304 | 2-08 84                         | ELITE P9                        | 89.43%  | +547        |
| NM\$      | +670                            |                                 |         |             |
| PTA       | +2.79SCC                        | +5.0PL                          | +1.3DPR |             |
| PTA       | +1541M                          | +65F                            | +67P    | 53R         |
| PTA\$     | +670CY                          |                                 |         | 8/12        |
| PTA%      |                                 | +0.3                            | +0.10   |             |
| PTAT      | +0.30T                          |                                 | 48R     | 8/12        |
| PPA       | +3459M                          | +162F                           | +160P   |             |
| CLASS     | ST6 SR7 BD6 DF8 RAS RW6 LS6 FA7 | FU3 UH7 UW7 UC8 UDS TP7 TLS LR6 |         |             |
| DHI       |                                 | %                               | FAT %   | PRT         |
| 2-07 2    | 305                             | 21190                           | 4.5     | 963 3.8 797 |
|           | 314                             | 21610                           | 4.6     | 986 3.8 815 |

#3 8/12 HIGH CPI LIST +670NM\$  
 DUE OCTOBER 2012 TO BERKLEY  
 IN FLUSH PROGRAM

### PUROLAN ORKKO FI

|        |            |          |         |      |
|--------|------------|----------|---------|------|
| 41531C |            |          |         | 90%  |
| PTA    | +2.71SCC   | +3.5PL   | +2.2DPR |      |
| PTA    | +1053M     | +32F     | +52P    | 97R  |
| PTA%   |            | -0.5     | +0.10   |      |
| PTAT   | -.60T      |          | 79R     | 8/12 |
| D/AV   | 23228M 3.8 | 885F 3.2 | 743P    | 8.2T |

### VAN-DE JERRY K-T-DID CRICKET

|                       |            |        |        |               |
|-----------------------|------------|--------|--------|---------------|
| 100430983             | 7-01 92 3E | ELITE  | 88.87% |               |
| DHI                   |            | %      | FAT %  | PRT           |
| 1-09 2                | 305        | 19630  | 3.7    | 726 3.2 627   |
|                       | 365        | 23330  | 3.8    | 881 3.2 755   |
| 3-02 2                | 305        | 21650  | 4.1    | 891 3.3 713   |
|                       | 326        | 22710  | 4.2    | 943 3.3 753   |
| 4-02 2                | 305        | 22350  | 3.9    | 875 3.4 764   |
|                       | 311        | 22660  | 3.9    | 889 3.4 775   |
| 5-02 2                | 341        | 28640  | 4.1    | 1176 3.4 984  |
| 6-03 2                | 305        | 24520  | 3.7    | 905 3.5 848   |
| LIFE                  | 1943       | 134520 | 4.0    | 5372 3.4 4582 |
| #2 8/12 HIGH CPI LIST |            |        |        | +626NM\$      |

### GRANDDAM: VAN-DE TBRUNO CANDIDA K-T-DID

|           |         |       |        |             |
|-----------|---------|-------|--------|-------------|
| 100430956 | 5-05 86 |       | 77.75% |             |
| DHI       |         | %     | FAT %  | PRT         |
| 1-10 2    | 305     | 18220 | 4.1    | 748 3.3 596 |
| 2-11 2    | 305     | 18070 | 4.3    | 775 3.4 606 |
| 3-10 2    | 305     | 18610 | 4.1    | 763 3.4 630 |
| 5-02 2    | 305     | 20850 | 4.3    | 902 3.4 712 |
| 6-02 2    | 297     | 16580 | 4.0    | 655 3.4 557 |

*7 Oaks Dairy*

MARGARET HAZELTINE  
 2828 Kessler Road  
 Janesville, WI 53548  
 (608) 756-2913

ROB & TIFFANY HAZELTINE  
 3851 Braemore St.  
 Janesville, WI 53548  
 Cell (608) 295-3650 • tiffany22282@aol.com

# VAN-DE ORRKO CAITLIN CORKY

## VERY GOOD-88



### VAN-DE ORRKO CAITLIN CORKY

|           |                                 |           |               |
|-----------|---------------------------------|-----------|---------------|
| 100545377 | 3-05 88                         | ELITE P9  | 95%           |
|           |                                 |           | +493          |
| NM\$      | +483                            |           |               |
| PTA       | +2.79SCC                        | +3.2PL    | +1.5DPR       |
| PTA       | +1189M                          | +50F      | +43P          |
| PTA\$     | +483CY                          |           | 55R           |
| PTA%      |                                 |           | 8/12          |
| PTAT      | + .50T                          |           | + .03         |
| PPA       | +3695M                          | +169F     | +129P         |
| CLASS     | ST8 SR7 BD8 DF8 RAS RW7 LS5 FA5 |           |               |
|           | U7 UH7 UW7 UC8 UD7 TP5 TLS LR7  |           |               |
| DHI       |                                 | %         | FAT % PRT     |
| 1-11 2    | 305                             | 22970 3.9 | 903 3.2 729   |
|           | 349                             | 26100 3.9 | 1014 3.2 834  |
| 3-01 2    | 305                             | 25500 4.3 | 1097 3.4 859  |
|           | 372                             | 30194 4.5 | 1358 3.4 1030 |

2ND JR 2-YEAR-OLD - 2010 INTERNATIONAL  
 NOM ALL-AMERICAN JR 2-YEAR-OLD - 2010  
 ALL-WI JR 2-YEAR-OLD - 2010  
 ALL-WI JR 3-YEAR-OLD - 2011

#15 8/12 HIGH CPI LIST +483NM\$  
 JUNE ET HEIFER BY BERKLEY  
 EMBRYOS BY BURDETTE & BERKLEY

### DAUGHTER: VAN-DE CORKY ARIZONA

|              |           |         |     |
|--------------|-----------|---------|-----|
| GP-83 @ 2-03 |           |         |     |
| 1-10 2 PROJ  | 16018 4.0 | 708 3.1 | 526 |

### PUROLAN ORKKO FI

|        |            |          |           |
|--------|------------|----------|-----------|
| 41531C |            |          | 90%       |
| PTA    | +2.71SCC   | +3.5PL   | +2.2DPR   |
| PTA    | +1053M     | +32F     | +52P      |
| PTA%   |            | -.05     | + .10     |
| PTAT   | -.60T      |          | 79R       |
| D/AV   | 23228M 3.8 | 885F 3.2 | 743P 8.2T |

### S&M-AYR TRIDENT CHERRY CAITLYN

|           |         |            |               |
|-----------|---------|------------|---------------|
| 100191064 | 4-00 90 |            |               |
| GOLD      |         | %          | FAT % PRT     |
| 1-11 2    | 304     | 18830 3.8  | 707 2.9 541   |
| 2-11 2    | 305     | 18860 3.6  | 684 2.9 555   |
|           | 330     | 19630 3.6  | 716 3.0 583   |
| 3-11 2    | 305     | 21600 4.0  | 857 3.0 645   |
|           | 345     | 22290 4.0  | 889 3.0 669   |
| 5-00 2    | 305     | 20330 4.0  | 806 2.9 587   |
|           | 350     | 21560 4.0  | 862 2.9 629   |
| 6-02 2    | 305     | 22480 3.7  | 824 2.7 617   |
|           | 307     | 22560 3.7  | 827 2.7 619   |
| 7-01 2    | 305     | 19560 3.8  | 734 2.8 540   |
|           | 365     | 21160 3.7  | 792 2.8 592   |
| LIFE      | 2024    | 126490 3.8 | 4810 2.9 3649 |

### GRANDDAM: S&M-AYR BOYS CHERRY

|           |         |           |             |
|-----------|---------|-----------|-------------|
| 100008685 | 4-03 89 |           |             |
| GOLD      |         | %         | FAT % PRT   |
| 3-03 2    | 305     | 17140 4.2 | 712 3.2 549 |
|           | 312     | 17330 4.2 | 722 3.2 556 |

*7 Oaks Dairy*

**MARGARET HAZELTINE**  
 2828 Kessler Road  
 Janesville, WI 53548  
 (608) 756-2913

**ROB & TIFFANY HAZELTINE**  
 3851 Braemore St.  
 Janesville, WI 53548  
 Cell (608) 295-3650 • tiffany22282@aol.com

# VAN-DE T-STAR CONNIE CONSTANCE

## EXCELLENT-90

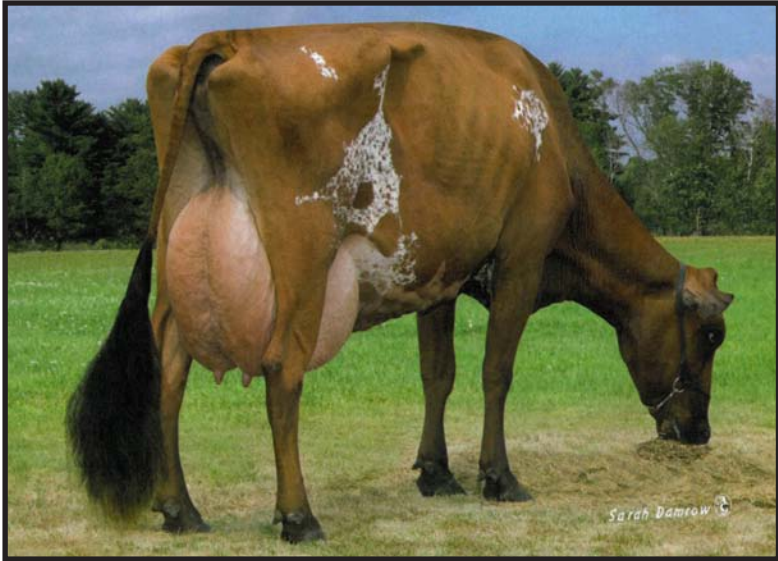

### VAN-DE T-STAR CONNIE CONSTANCE

100433847

5-10 90

P9 +459

|       |          |     |        |     |         |     |       |     |
|-------|----------|-----|--------|-----|---------|-----|-------|-----|
| NM\$  | +289     |     |        |     |         |     |       |     |
| PTA   | +2.96SCC |     | +1.4PL |     | +0.6DPR |     |       |     |
| PTA   | +978M    |     | +38F   |     | +28P    |     | 60R   |     |
| PTA\$ | +289CY   |     |        |     |         |     | 8/12  |     |
| PTA%  |          |     |        |     | -.01    |     |       |     |
| PTAT  | +.80T    |     |        |     | .55R    |     | 8/12  |     |
| PPA   | +2576M   |     | +88F   |     | +80P    |     |       |     |
| CLASS | ST9      | SR6 | BD7    | DF8 | RA6     | RW8 | LS6   | FA5 |
|       | FU7      | UH7 | UW8    | UC6 | UD8     | TP5 | TL6   | LR9 |
| DHI   |          |     | %      |     | FAT     |     | % PRT |     |
| 2-01  | 2        | 305 | 14220  | 4.1 | 583     | 3.2 | 456   |     |
|       |          | 306 | 14230  | 4.1 | 583     | 3.2 | 457   |     |
| 3-01  | 2        | 292 | 15830  | 4.1 | 642     | 3.4 | 540   |     |
| 4-00  | 2        | 305 | 35620  | 3.3 | 1178    | 3.0 | 1091  |     |
| 5-01  | 2        | 305 | 32900  | 3.7 | 1215    | 3.1 | 1015  |     |
| LIFE  |          |     | 106024 | 3.6 | 3861    | 3.2 | 3371  |     |

#71 8/12 HIGH CPI LIST +289NM\$

### DAUGHTER:

#### VAN-DE ORKKO CONSTANCE OLYMPIA, VG-86

|      |      |               |          |     |
|------|------|---------------|----------|-----|
| #46  | 8/12 | HIGH CPI LIST | +361NM\$ |     |
| 2-02 | 2    | 310           | 21242    | 4.0 |
| 3-02 | 2    | PROJ          | 25600    | 3.6 |
|      |      |               | 849      | 3.5 |
|      |      |               | 959      | 3.2 |
|      |      |               | 758      |     |
|      |      |               | 858      |     |

### PALMYRA TRI-STAR

150440

|      |          |     |        |     |         |  |      |      |
|------|----------|-----|--------|-----|---------|--|------|------|
| PTA  | +2.79SCC |     | -0.1PL |     | -0.4DPR |  |      |      |
| PTA  | +490M    |     | +19F   |     | +15P    |  | 96R  |      |
| PTAT | +.90T    |     |        |     | .93R    |  | 8/12 |      |
| D/AV | 18938M   | 3.9 | 733F   | 3.1 | 592P    |  |      | 8.4T |

### VAN-DE CORNELIUS MARY CONNIE

100169557 5-03 88

|      |      |        |       |      |     |      |       |  |
|------|------|--------|-------|------|-----|------|-------|--|
| GOLD |      |        | %     |      | FAT |      | % PRT |  |
| 1-09 | 2    | 305    | 16490 | 4.0  | 661 | 3.2  | 524   |  |
|      |      | 312    | 16820 | 4.0  | 675 | 3.2  | 534   |  |
| 2-10 | 2    | 305    | 19100 | 4.2  | 796 | 3.0  | 576   |  |
|      |      | 313    | 19270 | 4.2  | 805 | 3.0  | 583   |  |
| 3-09 | 2    | 305    | 19730 | 4.2  | 834 | 3.1  | 605   |  |
|      |      | 365    | 22730 | 4.2  | 962 | 3.1  | 700   |  |
| 5-00 | 2    | 294    | 21090 | 4.1  | 870 | 2.9  | 619   |  |
| 5-11 | 2    | 305    | 23690 | 3.9  | 927 | 3.0  | 702   |  |
|      |      | 337    | 25020 | 3.9  | 980 | 3.0  | 742   |  |
| 7-00 | 2    | 304    | 19060 | 3.9  | 737 | 3.0  | 579   |  |
| 8-00 | 2    | 215    | 13630 | 4.0  | 541 | 2.9  | 400   |  |
| LIFE | 2163 | 138590 | 4.1   | 5614 | 3.0 | 4188 |       |  |

### GRANDDAM: WENTWORTH-FARM MARY KATE

1016142 5-06 86

|      |   |     |       |     |     |     |       |  |
|------|---|-----|-------|-----|-----|-----|-------|--|
| GOLD |   |     | %     |     | FAT |     | % PRT |  |
| 3-00 | 2 | 305 | 16990 | 4.0 | 685 | 3.1 | 531   |  |
| 4-02 | 2 | 305 | 21690 | 3.7 | 811 | 2.9 | 633   |  |
| 5-05 | 2 | 305 | 20630 | 4.1 | 854 | 3.0 | 618   |  |
|      |   | 320 | 21090 | 4.2 | 876 | 3.0 | 635   |  |

*7 Oaks Dairy*

**MARGARET HAZELTINE**

2828 Kessler Road  
Janesville, WI 53548  
(608) 756-2913

**ROB & TIFFANY HAZELTINE**

3851 Braemore St.  
Janesville, WI 53548  
Cell (608) 295-3650 • tiffany22282@aol.com

# PALMYRA POKER GIGI-ET

## EXCELLENT-90



### PALMYRA POKER GIGI-ET

|          |                                 |         |         |         |     |
|----------|---------------------------------|---------|---------|---------|-----|
| 65459562 |                                 | 4-07 90 |         | P9 +447 |     |
| NM\$     | +323                            |         |         |         |     |
| PTA      | +2.87SCC                        | +3.4PL  | -0.4DPR |         |     |
| PTA      | +882M                           | +29F    | +20P    | 55R     |     |
| PTA\$    | +323CY                          |         |         | 8/12    |     |
| PTA%     |                                 | -.03    | -.04    |         |     |
| PTAT     | +1.30T                          |         | 56R     | 8/12    |     |
| PPA      | +2655M                          | +81F    | +64P    |         |     |
| CLASS    | ST9 SR5 BD9 DF8 RA6 RW7 LS6 FA6 |         |         |         |     |
|          | FU3 UH8 UH8 UC6 UD4 TP6 TL6 LR8 |         |         |         |     |
| GOLD     |                                 | %       | FAT %   | PRT     |     |
| 2-03     | 2 305                           | 19810   | 4.3     | 850 3.1 | 605 |
|          | 358                             | 22110   | 4.3     | 951 3.1 | 682 |
| 3-05     | 2 300                           | 20780   | 3.4     | 708 3.0 | 631 |
| 4-05     | 2 45                            | 1091    | RIP     |         |     |

2ND WINTER CALF - 2008 MID-ATLANTIC NAT'L  
 1ST SR 2-YEAR-OLD - 2010 MID-ATLANTIC NAT'L  
 NOM ALL-AMERICAN SR 2-YEAR-OLD - 2010  
 3RD SR 3-YEAR-OLD - 2011 SOUTHERN NAT'L

#111 8/12 HIGH CPI LIST +323NM\$  
 JUNE HEIFER BY DREAMER  
 EMBRYOS BY BURDETTE & DREAMER  
 PLANNED FLUSHES

### DES CHAMOIS POKER-ET

|          |          |         |         |       |           |
|----------|----------|---------|---------|-------|-----------|
| 8401621C |          | 6-03 89 |         | ELITE |           |
| PTA      | +2.83SCC | +1.5PL  | -0.4DPR |       |           |
| PTA      | +235M    | +22F    | +5P     | 96R   |           |
| PTA%     |          | +.07    | -.02    |       |           |
| PTAT     | +1.00T   |         | 93R     | 8/12  |           |
| D/AV     | 19746M   | 3.9     | 777F    | 3.1   | 618P 8.4T |

### PALMYRA RAVEN S. GINGER

|           |       |         |       |          |      |
|-----------|-------|---------|-------|----------|------|
| 100330199 |       | 6-03 89 |       | ELITE    |      |
| GOLD      |       | %       | FAT % | PRT      |      |
| 1-11      | 2 365 | 27710   | 3.0   | 841 3.0  | 842  |
| 3-04      | 2 334 | 23170   | 3.2   | 749 3.0  | 701  |
| 4-06      | 2 365 | 35760   | 4.5   | 1626 2.9 | 1052 |
| 5-11      | 2 365 | 22720   | 4.0   | 899 2.9  | 670  |
| 7-03      | 2 305 | 29210   | 4.4   | 1299 2.9 | 839  |
| LIFE      | 1991  | 148233  | 3.9   | 5745 3.0 | 4423 |

ALL-AMERICAN FALL CALF - 2004  
 JR ALL-AMERICAN FALL CALF - 2004  
 RES INT CHAMPION - 2005 MID-ATLANTIC NAT'L  
 INT CHAMPION - 2005 MID-ATLANTIC NAT'L JR  
 GRAND CHAMPION - 2005 MID-ATLANTIC NAT'L JR  
 UNAN ALL-AMERICAN YRLG IN MILK - 2005  
 UNAN JR ALL-AMERICAN YRLG IN MILK - 2005

### GRANDDAM: PALMYRA SATELLITE L GINGER

|           |       |         |       |          |      |
|-----------|-------|---------|-------|----------|------|
| 100164712 |       | 4-10 86 |       | ELITE    |      |
| GOLD      |       | %       | FAT % | PRT      |      |
| 2-00      | 2 303 | 20350   | 3.8   | 771 3.1  | 636  |
| 2-11      | 2 303 | 15310   | 3.5   | 543 3.0  | 464  |
| 3-11      | 2 365 | 20860   | 3.9   | 804 3.1  | 648  |
| 5-01      | 2 299 | 23620   | 3.6   | 844 3.0  | 715  |
| 6-00      | 2 298 | 25100   | 3.1   | 789 2.9  | 731  |
| LIFE      | 1569  | 105260  | 3.6   | 3752 3.0 | 3195 |

*7 Oaks Dairy*

**MARGARET HAZELTINE**  
 2828 Kessler Road  
 Janesville, WI 53548  
 (608) 756-2913

**ROB & TIFFANY HAZELTINE**  
 3851 Braemore St.  
 Janesville, WI 53548  
 Cell (608) 295-3650 • tiffany22282@aol.com



# VAN-DE CONN CRICKET FIREFLY

## EXCELLENT-91 2E



### VAN-DE CONN CRICKET FIREFLY

|           |       |     |        |       |         |
|-----------|-------|-----|--------|-------|---------|
| 100524635 |       |     |        |       | 94.43%  |
|           | 5-03  | 91  | 2E     | ELITE | P5 +455 |
| NM\$      | +467  |     |        |       |         |
| PTA       | +3.01 | SCC | +3.0   | OPL   | -0.5    |
| PTA       | +1334 | M   | +69    | F     | +48P    |
| PTA\$     | +467  | CY  | 8/12   |       |         |
| PTA%      |       |     | +09    |       | +03     |
| PPA       | +4176 | M   | +158   | F     | +134P   |
| CLASS     | ST7   | SR6 | BD4    | DF8   | RA5     |
|           | FU6   | UH8 | UW8    | UC7   | UD5     |
|           |       |     |        |       | TP7     |
|           |       |     |        |       | TL5     |
|           |       |     |        |       | LR8     |
| DHI       |       |     |        | %     | FAT     |
|           |       |     |        |       | %       |
|           |       |     |        |       | PRT     |
| 1-11      | 2     | 305 | 17150  | 4.0   | 685     |
|           |       |     |        |       | 3.1     |
|           |       |     |        |       | 535     |
|           |       |     |        |       | 732     |
|           |       |     |        |       | 3.1     |
|           |       |     |        |       | 572     |
| 2-11      | 2     | 276 | 18040  | 4.2   | 765     |
|           |       |     |        |       | 3.3     |
|           |       |     |        |       | 593     |
| 3-10      | 2     | 305 | 28320  | 3.7   | 1041    |
|           |       |     |        |       | 3.2     |
|           |       |     |        |       | 910     |
| 5-01      | 2     | 305 | 27160  | 3.7   | 1006    |
|           |       |     |        |       | 3.2     |
|           |       |     |        |       | 870     |
|           |       |     |        |       | 397     |
|           |       |     |        |       | 31934   |
|           |       |     |        |       | 3.8     |
|           |       |     |        |       | 1204    |
|           |       |     |        |       | 3.3     |
|           |       |     |        |       | 1045    |
| LIFE      |       |     | 104435 | 4.0   | 4040    |
|           |       |     |        |       | 3.3     |
|           |       |     |        |       | 3409    |

+467NM\$  
DUE DECEMBER 2012 TO KANSAS

### SHADY WALNUT CONN

|           |       |      |      |      |      |
|-----------|-------|------|------|------|------|
| 10304939C |       |      |      |      |      |
| PTA       | +3.11 | SCC  | +0.3 | PL   | -1.6 |
| PTA       | +18M  | +28F | +4P  | 97R  |      |
| PTA%      |       | +15  | +02  |      |      |
| PTAT      | -.50  | T    | 93R  | 8/12 |      |
| D/AV      | 1919  | 1M   | 4.0  | 768  | F    |
|           |       |      |      | 3.2  | 605P |
|           |       |      |      |      | 8.2T |

### VAN-DE JERRY K-T-DID CRICKET

|           |      |      |       |        |        |
|-----------|------|------|-------|--------|--------|
| 100430983 |      |      |       |        | 88.87% |
|           | 7-01 | 92   | 3E    | ELITE  |        |
| DHI       |      |      |       | %      | FAT    |
|           |      |      |       |        | %      |
|           |      |      |       |        | PRT    |
| 1-09      | 2    | 305  | 19630 | 3.7    | 726    |
|           |      |      |       |        | 3.2    |
|           |      |      |       |        | 627    |
|           |      |      |       |        | 365    |
|           |      |      |       |        | 23330  |
|           |      |      |       |        | 3.8    |
|           |      |      |       |        | 881    |
|           |      |      |       |        | 3.2    |
|           |      |      |       |        | 755    |
| 3-02      | 2    | 305  | 21650 | 4.1    | 891    |
|           |      |      |       |        | 3.3    |
|           |      |      |       |        | 713    |
|           |      |      |       |        | 326    |
|           |      |      |       |        | 22710  |
|           |      |      |       |        | 4.2    |
|           |      |      |       |        | 943    |
|           |      |      |       |        | 3.3    |
|           |      |      |       |        | 753    |
| 4-02      | 2    | 305  | 22350 | 3.9    | 875    |
|           |      |      |       |        | 3.4    |
|           |      |      |       |        | 764    |
|           |      |      |       |        | 311    |
|           |      |      |       |        | 22660  |
|           |      |      |       |        | 3.9    |
|           |      |      |       |        | 889    |
|           |      |      |       |        | 3.4    |
|           |      |      |       |        | 775    |
| 5-02      | 2    | 341  | 28640 | 4.1    | 1176   |
|           |      |      |       |        | 3.4    |
|           |      |      |       |        | 984    |
| 6-03      | 2    | 305  | 24520 | 3.7    | 905    |
|           |      |      |       |        | 3.5    |
|           |      |      |       |        | 848    |
| LIFE      |      |      | 1943  | 134520 | 4.0    |
|           |      |      |       |        | 5372   |
|           |      |      |       |        | 3.4    |
|           |      |      |       |        | 4582   |
| #2        | 8/12 | HIGH | CPI   | LIST   | +626   |
|           |      |      |       |        | NM\$   |

### GRANDDAM: VAN-DE TBRUNO CANDIDA K-T-DID

|           |      |     |       |     |        |
|-----------|------|-----|-------|-----|--------|
| 100430956 |      |     |       |     | 77.75% |
|           | 5-05 | 86  |       |     |        |
| DHI       |      |     |       |     |        |
|           |      |     |       |     |        |
|           |      |     |       |     |        |
| 1-10      | 2    | 321 | 18220 | 4.1 | 748    |
|           |      |     |       |     | 3.3    |
|           |      |     |       |     | 596    |
| 2-11      | 2    | 310 | 18070 | 4.3 | 775    |
|           |      |     |       |     | 3.4    |
|           |      |     |       |     | 606    |
| 3-10      | 2    | 365 | 18610 | 4.1 | 763    |
|           |      |     |       |     | 3.4    |
|           |      |     |       |     | 630    |
| 5-02      | 2    | 319 | 20850 | 4.3 | 902    |
|           |      |     |       |     | 3.4    |
|           |      |     |       |     | 712    |
| 6-02      | 2    | 297 | 16580 | 4.0 | 655    |
|           |      |     |       |     | 3.4    |
|           |      |     |       |     | 557    |

*7 Oaks Dairy*

**MARGARET HAZELTINE**  
2828 Kessler Road  
Janesville, WI 53548  
(608) 756-2913

**ROB & TIFFANY HAZELTINE**  
3851 Braemore St.  
Janesville, WI 53548  
Cell (608) 295-3650 • tiffany22282@aol.com

# 7 OAKS RAMIUS JOLENE

## VERY GOOD-86



### 7 OAKS HL RAMIUS JOLENE

66804418

2-05 86

P- +377

|       |          |        |         |      |             |
|-------|----------|--------|---------|------|-------------|
| NM\$  | +125     |        |         |      |             |
| PTA   | +3.17SCC | +3.0PL | +0.8DPR |      |             |
| PTA   | +100M    | +3F    | -6P     | 46R  |             |
| PTA\$ | +125CY   |        |         | 8/12 |             |
| PTA%  |          |        | -.05    |      |             |
| PPA   | -146M    | +4F    | -30P    |      |             |
| CLASS | ST6      | SR4    | BD8     | DF8  | RA6         |
|       | FU8      | UH9    | UW8     | UC6  | UD6         |
|       | TP5      | TL5    | LR7     |      |             |
|       | 2-00     | 2 PROJ | 16262   | 3.7  | 630 2.8 479 |

3RD SPRING YEARLING - 2011 SOUTHERN NAT'L

+125NM\$

MARCH 2012 HEIFER BY POKER

### GALNEY-EPC GALANT RAMIUS

100216624

|      |          |        |         |      |           |
|------|----------|--------|---------|------|-----------|
| PTA  | +3.57SCC | +1.6PL | +1.3DPR |      |           |
| PTA  | +192M    | +4F    | +8P     | 94R  |           |
| PTA% |          | -.02   | +.01    |      |           |
| PTAT | +1.30T   |        | 88R     | 8/12 |           |
| D/AV | 19202M   | 3.9    | 741F    | 3.1  | 603P 8.4T |

### HI-AYR-VIEW MASTERPIECE JUJU

100459089 4-04 90

|      |   |     |       |     |          |     |
|------|---|-----|-------|-----|----------|-----|
| GOLD |   |     |       | %   | FAT %    | PRT |
| 3-09 | 2 | 296 | 18420 | 4.0 | 734 2.9  | 528 |
| 4-09 | 2 | 305 | 24270 | 3.7 | 903 2.6  | 641 |
|      |   | 365 | 27690 | 3.8 | 1039 2.7 | 743 |

3RD 4-YEAR-OLD - 2010 CENTRAL NATIONAL JR  
 HM JR ALL-AMERICAN 4-YEAR-OLD - 2010  
 2ND 5-YEAR-OLD - 2011 CENTRAL NATIONAL JR  
 JR ALL-AMERICAN 5-YEAR-OLD - 2011

### GRANDDAM: BV AYR KELLY JELLYBEAN

100360248 4-04 86

|      |   |     |       |     |         |     |
|------|---|-----|-------|-----|---------|-----|
| GOLD |   |     |       | %   | FAT %   | PRT |
| 2-03 | 2 | 305 | 13790 | 4.1 | 569 3.1 | 430 |
|      |   | 306 | 13830 | 4.1 | 571 3.1 | 431 |
| 3-03 | 2 | 286 | 16100 | 4.1 | 654 3.1 | 498 |
| 4-02 | 2 | 270 | 16070 | 4.0 | 640 3.1 | 502 |
| 5-01 | 2 | 253 | 16190 | 3.7 | 605 3.0 | 479 |

*7 Oaks Dairy*

**MARGARET HAZELTINE**

2828 Kessler Road  
 Janesville, WI 53548  
 (608) 756-2913

**ROB & TIFFANY HAZELTINE**

3851 Braemore St.  
 Janesville, WI 53548  
 Cell (608) 295-3650 • tiffany22282@aol.com

# PALMYRA BURDETTE LH ROBERTA



**PALMYRA BURDETTE LH ROBERTA-ET**  
70270072

P9 +470

WILL BE FLUSHED DECEMBER 2012

**PALMYRA TRI-STAR BURDETTE-ET**  
100419568

|      |            |          |         |      |
|------|------------|----------|---------|------|
| PTA  | +2.69SCC   | +2.9PL   | +1.2DPR |      |
| PTA  | +737M      | +25F     | +28P    | 95R  |
| PTA% |            | -.02     | +.03    |      |
| PTAT | +2.10T     |          | 91R     | 8/12 |
| D/AV | 19250M 3.8 | 740F 3.2 | 608P    | 8.5T |

**GALNEY-EPC L.H. ROSY-ET**

|           |   |         |        |     |      |          |
|-----------|---|---------|--------|-----|------|----------|
| 100110610 |   | 3-09 90 |        |     |      |          |
| GOLD      |   |         |        |     |      |          |
| 2-00      | 2 | 305     | 21110  | 3.7 | 779  | 2.9 621  |
|           |   | 365     | 25010  | 3.7 | 920  | 3.0 745  |
| 3-03      | 2 | 305     | 26350  | 3.9 | 1018 | 3.1 817  |
|           |   | 365     | 30679  | 3.9 | 1210 | 3.2 969  |
| 4-06      | 2 | 305     | 29510  | 3.7 | 1086 | 3.0 887  |
|           |   | 365     | 32980  | 3.8 | 1238 | 3.1 1014 |
| 5-08      | 2 | 305     | 24470  | 3.9 | 961  | 3.1 755  |
|           |   | 365     | 29185  | 3.9 | 1125 | 3.1 918  |
| LIFE      |   | 1684    | 126800 | 3.8 | 4806 | 3.1 3970 |

DAM OF GALNEY-EPC GALANT RAMIUS

ALL-AMERICAN FALL YEARLING IN MILK - 2001  
JR ALL-AMERICAN FALL YRLG IN MILK - 2001  
NOM JR ALL-AMERICAN SR 2-YEAR-OLD - 2002

**GRANDDAM: COVEY-FARMS RENO ROSY**

|           |   |         |        |     |      |          |
|-----------|---|---------|--------|-----|------|----------|
| 100011461 |   | 4-06 91 |        |     |      |          |
| GOLD      |   |         |        |     |      |          |
| 2-04      | 2 | 305     | 27725  | 3.6 | 1011 | 3.1 863  |
|           |   | 365     | 33124  | 3.6 | 1188 | 3.1 1024 |
| 4-00      | 2 | 305     | 34140  | 3.4 | 1171 | 2.7 932  |
|           |   | 365     | 39821  | 3.4 | 1357 | 2.8 1109 |
| 5-09      | 2 | 305     | 33440  | 3.1 | 1047 | 2.8 953  |
|           |   | 365     | 38930  | 3.2 | 1228 | 2.9 1127 |
| 7-07      | 2 | 305     | 16430  | 3.7 | 614  | 2.9 479  |
|           |   | 318     | 16710  | 3.7 | 626  | 2.9 488  |
| LIFE      |   | 2070    | 174790 | 3.5 | 6055 | 3.0 5269 |

RES GRAND CHAMPION - 2000 EASTERN NAT'L JR  
RES JR ALL-AMERICAN JR 3-YEAR-OLD - 2000

## 7 Oaks Dairy

**MARGARET HAZELTINE**  
2828 Kessler Road  
Janesville, WI 53548  
(608) 756-2913

**ROB & TIFFANY HAZELTINE**  
3851 Braemore St.  
Janesville, WI 53548  
Cell (608) 295-3650 • tiffany22282@aol.com

# VALES-PRIDE TRI-MAGIC JIANNI

## EXCELLENT-91



### VALES-PRIDE TRI-MAGIC JIANNI

|           |          |        |         |      |      |      |     |     |
|-----------|----------|--------|---------|------|------|------|-----|-----|
| 100337600 | 8-06     | 91     |         | P6   | +369 |      |     |     |
| NM\$      | +23      |        |         |      |      |      |     |     |
| PTA       | +3.05SCC | +0.1PL | -1.4DPR |      |      |      |     |     |
| PTA       | +345M    | +12F   | +7P     | 62R  |      |      |     |     |
| PTA\$     | +23CY    |        |         | 8/12 |      |      |     |     |
| PTA%      |          | -.01   | -.02    |      |      |      |     |     |
| PTAT      | + .30T   |        | 56R     | 8/12 |      |      |     |     |
| PPA       | +2298M   | +113F  | +66P    |      |      |      |     |     |
| CLASS     | ST8      | SR7    | BD9     | DF7  | RA5  | RW7  | LS6 | FA6 |
|           | FU6      | UH7    | UH8     | UC7  | UD3  | TP6  | TL7 | LR6 |
| GOLD      |          |        |         | %    | FAT  | %    | PRT |     |
| 2-06      | 2        | 305    | 20600   | 4.8  | 988  | 3.2  | 654 |     |
|           |          | 365    | 23590   | 4.8  | 1141 | 3.2  | 761 |     |
| 3-09      | 2        | 293    | 20330   | 4.8  | 973  | 3.4  | 686 |     |
| 4-08      | 2        | 305    | 21080   | 4.3  | 910  | 3.3  | 694 |     |
|           |          | 320    | 21670   | 4.3  | 939  | 3.3  | 715 |     |
| 5-09      | 2        | 305    | 23120   | 4.8  | 1114 | 3.3  | 754 |     |
|           |          | 356    | 25800   | 4.8  | 1230 | 3.3  | 851 |     |
| 6-10      | 2        | 305    | 23400   | 5.1  | 1202 | 3.0  | 708 |     |
|           |          | 365    | 26180   | 5.0  | 1321 | 3.1  | 810 |     |
| LIFE      | 1795     | 121250 | 4.8     | 5780 | 3.3  | 3963 |     |     |

### SKI-PAL GOOD-VUE TRI MAGIC

|        |          |        |         |      |      |
|--------|----------|--------|---------|------|------|
| 150123 |          |        |         |      |      |
| PTA    | +3.16SCC | -1.3PL | -0.5DPR |      |      |
| PTA    | +85M     | -4F    | -1P     | 92R  |      |
| PTA%   |          | -.04   | -.02    |      |      |
| PTAT   | + .50T   |        | 87R     | 8/12 |      |
| D/AV   | 17308M   | 3.8    | 660F    | 3.1  | 534P |
|        |          |        |         |      | 8.2T |

### VALES-PRIDE PEPPER JULES

|         |      |        |       |      |      |      |     |
|---------|------|--------|-------|------|------|------|-----|
| 1012459 | 4-02 | 87     |       |      |      |      |     |
| GOLD    |      |        | %     | FAT  | %    | PRT  |     |
| 2-07    | 2    | 305    | 17470 | 5.0  | 869  | 3.0  | 517 |
| 3-08    | 2    | 305    | 18730 | 4.5  | 837  | 3.1  | 588 |
| 6-02    | 2    | 292    | 27200 | 4.1  | 1106 | 2.8  | 770 |
| 7-02    | 2    | 305    | 25760 | 4.9  | 1264 | 2.9  | 740 |
|         |      | 365    | 27870 | 4.9  | 1353 | 2.9  | 809 |
| 8-04    | 2    | 305    | 21740 | 4.6  | 999  | 2.8  | 619 |
|         |      | 315    | 22260 | 4.6  | 1021 | 2.8  | 634 |
| 9-04    | 2    | 266    | 20900 | 4.6  | 962  | 2.7  | 571 |
| LIFE    | 2372 | 164490 | 4.4   | 7261 | 2.9  | 4823 |     |

### GRANDDAM: VALES-PRIDE CARL JULYA

|        |      |       |       |     |     |     |     |
|--------|------|-------|-------|-----|-----|-----|-----|
| 979895 | 5-05 | 83    |       |     |     |     |     |
| DHI    |      |       | %     | FAT | %   | PRT |     |
| 4-01   | 2    | 305   | 15860 | 4.3 | 677 | 3.5 | 552 |
| 5-04   | 305  | 16520 | 4.4   | 721 | 3.4 | 568 |     |

LOCHINVAR SON BORN JUNE 2012 FOR SALE

DAUGHTER: VALES-PRIDE POWER JAM  
#82 8/12 HIGH CPI LIST

*Vales-Pride Farm*

THE VALENTINE FAMILIES

16901 Bollinger School Rd., Emmitsburg, MD 21727

Amanda Cell (301) 447-3846

Mark Cell (240) 674-6092

ayrshireluvr@netzero.com

# VALES-PRIDE SOLDIER EXHALE

## EXCELLENT-90



### VALES-PRIDE SOLDIER EXHALE

|           |          |        |         |       |      |     |     |     |
|-----------|----------|--------|---------|-------|------|-----|-----|-----|
| 100412123 | 6-00     | 90     |         | P7    | +377 |     |     |     |
| NM\$      | +80      |        |         |       |      |     |     |     |
| PTA       | +2.87SCC | +1.5PL | -0.4DPR |       |      |     |     |     |
| PTA       | +463M    | -5F    | +5P     | 56R   |      |     |     |     |
| PTA\$     | +80CY    |        |         | 8/12  |      |     |     |     |
| PTA%      |          | -0.12  | -0.05   |       |      |     |     |     |
| PTAT      | +0.80T   |        | 49R     | 8/12  |      |     |     |     |
| PPA       | +1378M   | -3F    | +20P    |       |      |     |     |     |
| CLASS     | ST7      | SR7    | BD7     | DF7   | RA5  | RW6 | LS6 | FA6 |
|           | FU7      | UH8    | UW7     | UC6   | UD6  | TP7 | TL7 | LR6 |
| GOLD      |          |        |         |       | %    | FAT | %   | PRT |
| 2-07      | 2        | 305    | 16610   | 4.3   | 716  | 3.1 | 511 |     |
|           |          |        | 365     | 20020 | 4.2  | 836 | 3.1 | 618 |
| 4-03      | 2        | 305    | 20350   | 4.2   | 857  | 3.1 | 628 |     |
| 5-07      | 2        | 305    | 18010   | 3.9   | 706  | 2.9 | 518 |     |
|           |          |        | 339     | 19180 | 3.9  | 743 | 2.9 | 554 |

2ND 4-YEAR-OLD - 2009 MID-ATLANTIC NATIONAL  
 3RD AGED COW - 2012 MID-ATLANTIC NATIONAL  
 GRAND CHAMPION, 2011 MD STATE FAIR  
 RES GRAND CHAMPION, 2012 MD STATE FAIR

### MAPLE-DELL SOLDIER-ET

|        |          |        |         |      |           |
|--------|----------|--------|---------|------|-----------|
| 144929 | 3-04     | 87     | VVV+    |      |           |
| PTA    | +2.91SCC | +1.4PL | +0.3DPR |      |           |
| PTA    | +107M    | -30F   | +1P     | 97R  |           |
| PTA%   |          | -0.19  | -0.1    |      |           |
| PTAT   | +0.10T   |        | 95R     | 8/12 |           |
| D/AV   | 18429M   | 3.7    | 674F    | 3.1  | 574P 8.4T |

### VALES-PRIDE RENO EXPRESS

|           |      |     |       |     |      |     |     |
|-----------|------|-----|-------|-----|------|-----|-----|
| 100287147 | 4-11 | 87  |       |     |      |     |     |
| GOLD      |      |     | %     | FAT | %    | PRT |     |
| 2-03      | 2    | 305 | 21190 | 5.1 | 1088 | 2.8 | 595 |
| 3-05      | 2    | 305 | 23370 | 5.5 | 1277 | 3.0 | 700 |

### GRANDDAM:

#### VALES-PRIDE SPECTACULAR EXCEL

|           |   |     |       |       |      |      |     |     |
|-----------|---|-----|-------|-------|------|------|-----|-----|
| 100164525 |   |     |       |       |      |      |     |     |
| GOLD      |   |     | %     | FAT   | %    | PRT  |     |     |
| 2-06      | 2 | 305 | 18140 | 6.2   | 1128 | 3.0  | 553 |     |
|           |   |     | 365   | 20550 | 6.1  | 1256 | 3.1 | 639 |
| 3-10      | 2 | 305 | 15960 | 5.2   | 832  | 3.2  | 503 |     |
|           |   |     | 365   | 18530 | 5.2  | 964  | 3.2 | 590 |

### THIRD DAM:

#### VALES-PRIDE LOVERBOY EXCITE GP-84

|      |   |     |       |     |      |     |     |
|------|---|-----|-------|-----|------|-----|-----|
| 6-11 | 2 | 365 | 29000 | 4.4 | 1264 | 2.7 | 788 |
|------|---|-----|-------|-----|------|-----|-----|

*Vales-Pride Farm*

THE VALENTINE FAMILIES

16901 Bollinger School Rd., Emmitsburg, MD 21727

Amanda Cell (301) 447-3846

Mark Cell (240) 674-6092

ayrshireluvr@netzero.com

# VALES-PRIDE BURDETTE VALENTINE

## EXCELLENT-91

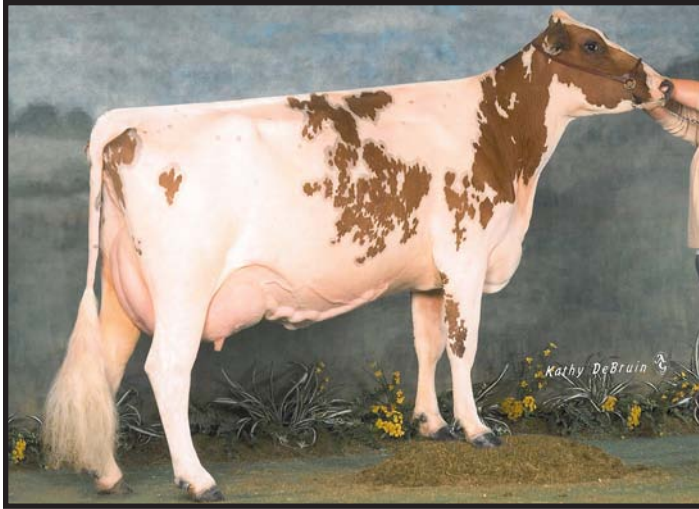

PICTURED FROM THE SAME FAMILY: VALES-PRIDE RAMIUS VIXEN, VG-88  
 3-06 346D 23,050M 5.0% 1159F 3.2% 742P  
 NOM ALL-AMERICAN SR 3-YEAR-OLD, 2007

### VALES-PRIDE BURDETTE VALENTINE

|           |          |        |         |      |      |     |     |     |
|-----------|----------|--------|---------|------|------|-----|-----|-----|
| 100493175 | 4-06     | 91     |         | P8   | +435 |     |     |     |
| NM\$      | +191     |        |         |      |      |     |     |     |
| PTA       | +2.98SCC | +1.5PL | +0.5DPR |      |      |     |     |     |
| PTA       | +740M    | +9F    | +25P    | 55R  |      |     |     |     |
| PTA\$     | +191CY   |        |         |      | 8/12 |     |     |     |
| PTA%      |          | -.10   | +.01    |      |      |     |     |     |
| PTAT      | +1.30T   |        | 53R     | 8/12 |      |     |     |     |
| PPA       | +2178M   |        | +23F    | +76P |      |     |     |     |
| CLASS     | ST8      | SR7    | BD8     | DF7  | RA5  | RW7 | LS6 | FA6 |
|           | FU7      | UH8    | UW9     | UC7  | UD6  | TP7 | TL6 | LR7 |
| GOLD      |          |        | %       | FAT  | %    | PRT |     |     |
| 2-00      | 2        | 305    | 16370   | 3.7  | 604  | 3.3 | 543 |     |
| 3-03      | 2        | 305    | 18300   | 4.6  | 841  | 3.4 | 628 |     |
|           |          | 331    | 19130   | 4.6  | 876  | 3.4 | 659 |     |

DUE DECEMBER 2012 TO POKER

### FOURTH DAM:

|  |   |     |       |     |      |     |     |  |
|--|---|-----|-------|-----|------|-----|-----|--|
| <b>VALES-PRIDE SAILOR VICIOUS, VG-89</b> |   |     |       |     |      |     |     |  |
| 5-10                                     | 2 | 305 | 20790 | 4.9 | 1009 | 2.9 | 601 |  |

### PALMYRA TRI-STAR BURDETTE-ET

|           |          |        |         |      |      |
|-----------|----------|--------|---------|------|------|
| 100419568 |          |        |         |      |      |
| PTA       | +2.69SCC | +2.9PL | +1.2DPR |      |      |
| PTA       | +737M    | +25F   | +28P    | 95R  |      |
| PTA%      |          | -.02   | +.03    |      |      |
| PTAT      | +2.10T   |        | 91R     | 8/12 |      |
| D/AV      | 19250M   | 3.8    | 740F    | 3.2  | 608P |
|           |          |        |         |      | 8.5T |

### VALES-PRIDE ELROY VAPOR

|           |      |        |       |      |      |
|-----------|------|--------|-------|------|------|
| 100093281 | 7-05 | 84     |       |      |      |
| GOLD      |      |        | %     | FAT  | %    |
| 1-11      | 2    | 305    | 21580 | 4.4  | 950  |
|           |      | 365    | 25340 | 4.6  | 1169 |
| 3-09      | 2    | 294    | 18500 | 4.8  | 888  |
| 4-11      | 2    | 245    | 16440 | 4.2  | 696  |
| 5-10      | 2    | 279    | 17560 | 4.5  | 794  |
| 7-02      | 2    | 262    | 18110 | 4.3  | 780  |
| LIFE      | 1789 | 116380 | 4.5   | 5222 | 3.0  |

### GRANDDAM: VALES-PRIDE DEMAND VIRGIE

|         |      |        |       |      |      |
|---------|------|--------|-------|------|------|
| 1017749 | 9-00 | 90     |       |      |      |
| GOLD    |      |        | %     | FAT  | %    |
| 2-04    | 2    | 305    | 22080 | 3.8  | 850  |
|         |      | 365    | 26440 | 3.8  | 1010 |
| 3-08    | 2    | 305    | 22760 | 3.4  | 768  |
| 4-07    | 2    | 305    | 24000 | 3.7  | 893  |
|         |      | 328    | 24790 | 3.7  | 923  |
| 5-08    | 2    | 305    | 27860 | 3.5  | 965  |
|         |      | 365    | 30730 | 3.4  | 1050 |
| 6-09    | 2    | 305    | 21500 | 3.9  | 830  |
|         |      | 365    | 23800 | 3.8  | 913  |
| 8-00    | 2    | 305    | 26850 | 3.2  | 872  |
| LIFE    | 2444 | 176490 | 3.6   | 6413 | 3.3  |

*Vales-Pride Farm*

THE VALENTINE FAMILIES

16901 Bollinger School Rd., Emmitsburg, MD 21727

Amanda Cell (301) 447-3846

Mark Cell (240) 674-6092

ayrshireluvr@netzero.com

# VALES-PRIDE LUKE ELLA

## VERY GOOD-89



### VALES-PRIDE LUKE ELLA

|           |             |         |         |         |     |  |  |  |  |
|-----------|-------------|---------|---------|---------|-----|--|--|--|--|
| 100582233 | 2-02 89     | 97.68%  |         |         |     |  |  |  |  |
|           |             | P7 +393 |         |         |     |  |  |  |  |
| NM\$      | +146        |         |         |         |     |  |  |  |  |
| PTA       | +2.90SCC    | +0.8PPL | +0.1DPR |         |     |  |  |  |  |
| PTA       | +490M       | +15F    | +15P    | 39R     |     |  |  |  |  |
| PTA\$     | +146CY      |         |         | 8/12    |     |  |  |  |  |
| PTA%      |             | -.02    |         |         |     |  |  |  |  |
| PTAT      | +.20T       |         | 23R     | 8/12    |     |  |  |  |  |
| PPA       | +1495M      | +30F    | +42P    |         |     |  |  |  |  |
| CLASS     | ST9 SR7 BD7 | DF7 RA7 | RW7 LS7 | FA8     |     |  |  |  |  |
|           | FU7 UH8 UW7 | UC8 UD6 | TP7 TL7 | LR8     |     |  |  |  |  |
| GOLD      |             | %       | FAT %   | PRT     |     |  |  |  |  |
| 1-11      | 2 305       | 16930   | 3.5     | 591 3.1 | 521 |  |  |  |  |

1ST FALL CALF - 2010 MID-ATLANTIC NAT'L  
 NOM ALL-AMERICAN FALL CALF - 2010  
 1ST FALL YRLG-IN-MILK - 2011 MID-ATLANTIC  
 NAT'L  
 2ND FALL YEARLING-IN-MILK - 2011 INTERNAT'L  
 HM FALL YEARLING-IN-MILK - 2011

DUE MARCH 2013 TO BURDETTE

### DAUGHTER: VALES-PRIDE POKER EMILY

JR CHAMPION, 2012 MD STATE 4-H SHOW  
 1ST FALL CALF - 2012 MID-ATLANTIC NAT'L JR  
 3RD FALL CALF - 2012 MID-ATLANTIC NAT'L

### R-LYN CALIMERO LUKE

|           |      |        |     |      |
|-----------|------|--------|-----|------|
| 100498031 |      | 95.37% |     |      |
| PTAT      | +40T | 8/12   |     |      |
| D/AV      | OM   | OF     | 49R | 8.1T |

### VALES-PRIDE PATRIOT EMBLEM

|           |         |       |       |         |         |     |  |  |  |
|-----------|---------|-------|-------|---------|---------|-----|--|--|--|
| 100438897 | 3-02 81 |       |       |         |         |     |  |  |  |
| GOLD      |         | %     | FAT % | PRT     |         |     |  |  |  |
| 2-04      | 2 305   | 16510 | 4.5   | 749 3.3 | 541     |     |  |  |  |
| 3-05      | 2 305   | 20160 | 4.3   | 866 3.2 | 651     |     |  |  |  |
|           |         | 320   | 20840 | 4.3     | 896 3.2 | 673 |  |  |  |
| 4-05      | 2 305   | 18020 | 4.7   | 849 3.2 | 581     |     |  |  |  |
|           |         | 365   | 20160 | 4.7     | 939 3.2 | 655 |  |  |  |

### GRANDDAM: VALES-PRIDE SOLDIER EMBER

|           |         |        |       |          |          |     |  |  |  |
|-----------|---------|--------|-------|----------|----------|-----|--|--|--|
| 100249534 | 3-07 86 |        |       |          |          |     |  |  |  |
| GOLD      |         | %      | FAT % | PRT      |          |     |  |  |  |
| 2-02      | 2 305   | 21710  | 4.5   | 982 3.0  | 645      |     |  |  |  |
|           |         | 365    | 25040 | 4.5      | 1127 3.0 | 742 |  |  |  |
| 3-09      | 2 275   | 20060  | 4.9   | 988 3.0  | 609      |     |  |  |  |
| 4-08      | 2 305   | 20390  | 4.5   | 924 3.1  | 630      |     |  |  |  |
|           |         | 356    | 22540 | 4.5      | 1012 3.1 | 703 |  |  |  |
| 5-09      | 2 305   | 19740  | 3.9   | 776 3.2  | 639      |     |  |  |  |
|           |         | 340    | 21310 | 3.9      | 833 3.3  | 693 |  |  |  |
| LIFE      | 1652    | 108630 | 4.4   | 4802 3.1 | 3345     |     |  |  |  |

### THIRD DAM:

### VALES-PRIDE SOLDIER EMBER, VG-86

|      |       |       |     |          |     |
|------|-------|-------|-----|----------|-----|
| 2-02 | 2 365 | 25040 | 4.5 | 1127 3.0 | 742 |
|------|-------|-------|-----|----------|-----|

*Vales-Pride Farm*

THE VALENTINE FAMILIES

16901 Bollinger School Rd., Emmitsburg, MD 21727

Amanda Cell (301) 447-3846

Mark Cell (240) 674-6092

ayrshireluvr@netzero.com

# VALES-PRIDE REALITY ODEILIA



## VALES-PRIDE REALITY ODEILIA

100608214

P8 +436

2ND SPRING CALF - 2011 MID-ATLANTIC NAT'L JR  
 2ND SPRING CALF - 2011 CENTRAL NAT'L JR  
 NOM ALL-AMERICAN SPRING CALF - 2011  
 NOM JR ALL-AMERICAN SPRING CALF - 2011  
 RES JR CHAMPION - 2012 MD STATE FAIR  
 2ND SPRING YRLG - 2012 MID-ATLANTIC NAT'L JR  
 3RD SPRING YRLG - 2012 MID-ATLANTIC NAT'L

DUE MARCH 2013 TO POKER

## PALMYRA TRI-STAR REALITY

100369452

PTA +2.93SCC +0.2PL -1.8DPR  
 PTA +1416M +59F +33P 82R  
 PTA% +.02 -.06  
 PTAT +1.50T 63R 8/12  
 D/AV OM OF 8.3T

## VALES-PRIDE EXTREME ODYSSEY

100416967 5-06 86

| GOLD |   |     |       | %   | FAT  | %   | PRT |
|------|---|-----|-------|-----|------|-----|-----|
| 2-01 | 2 | 305 | 19350 | 4.9 | 939  | 3.1 | 607 |
|      |   | 365 | 22720 | 4.9 | 1116 | 3.2 | 721 |
| 3-03 | 2 | 305 | 16300 | 4.7 | 767  | 3.3 | 540 |
|      |   | 365 | 18770 | 4.7 | 886  | 3.4 | 630 |
| 4-06 | 2 | 305 | 19980 | 5.3 | 1062 | 3.2 | 635 |
|      |   | 330 | 20920 | 5.3 | 1111 | 3.2 | 668 |
| 5-06 | 2 | 288 | 17350 | 4.5 | 784  | 3.0 | 529 |

## GRANDDAM: VALES-PRIDE KELLY ONEIDA

100164468 5-06 84

| GOLD |   |     |       | %   | FAT | %   | PRT |
|------|---|-----|-------|-----|-----|-----|-----|
| 2-10 | 2 | 305 | 16620 | 4.9 | 819 | 3.2 | 540 |
|      |   | 351 | 18530 | 5.0 | 922 | 3.3 | 606 |
| 3-11 | 2 | 305 | 16540 | 4.8 | 798 | 3.3 | 539 |
|      |   | 317 | 16950 | 4.8 | 817 | 3.3 | 553 |
| 5-01 | 2 | 277 | 17040 | 5.6 | 958 | 3.0 | 514 |

*Vales-Pride Farm*

THE VALENTINE FAMILIES

16901 Bollinger School Rd., Emmitsburg, MD 21727

Amanda Cell (301) 447-3846

Mark Cell (240) 674-6092

ayrshireluvr@netzero.com



# DALTONDALE LUCIFER MISTY

## EXCELLENT-93



### DALTONDALE LUCIFER MISTY

100494112 4-09 93 P6 +385  
 NM\$ +22  
 PTA +3.14SCC +1.8PL -0.3DPR 50R  
 PTA -187M -1F -3P 8/12  
 PTA\$ +22CY  
 PTA% +.03 +.02  
 PTAT +1.60T 50R 8/12  
 PPA -682M -11F -10P  
 CLASS ST9 SR9 BD8 DF8 RA6 RW8 LS6 FA5  
 FU9 UH8 UW9 UC9 UD7 TP5 TL5 LR7  
 GOLD % FAT % PRT  
 3-04 2 303 12360 3.8 475 3.3 407

3RD SPRING CALF - 2007 CENTRAL NATIONAL  
 HM ALL-AMERICAN SPRING CALF - 2007  
 2ND SPRING YEARLING - 2008 CENTRAL NATIONAL  
 HM ALL-AMERICAN SPRING YEARLING - 2008  
 3RD JR 2-YEAR-OLD - 2009 INTERNATIONAL  
 HM ALL-AMERICAN JR 2-YEAR-OLD - 2009

EMBRYOS AVAILABLE BY  
 REMINGTON & CALIMERO

### ELITE-HAWK LUCIFER-ET

100382048

### DALTONDALE BBK MISSY

100337075 5-05 90

| DHI        | %     | FAT   | %   | PRT         |
|------------|-------|-------|-----|-------------|
| 2-04 2 305 | 17470 | 4.2   | 735 | 3.2 563     |
| 3-10 2 305 | 19750 | 4.1   | 817 | 3.3 654     |
|            | 320   | 20200 | 4.2 | 840 3.3 674 |
| 4-10 2 305 | 18830 | 4.2   | 795 | 3.3 614     |

3RD SUMMER YEARLING - 2004 CENTRAL NAT'L  
 HM ALL-AMERICAN SUMMER YEARLING - 2004

### GRANDDAM: DALTONDALE TUX MISCHIEF

100201930 6-03 91

| DHI        | %     | FAT   | %   | PRT         |
|------------|-------|-------|-----|-------------|
| 2-02 2 305 | 15620 | 4.1   | 645 | 3.2 499     |
|            | 334   | 16210 | 4.2 | 676 3.2 526 |
| 3-02 2 305 | 15810 | 3.8   | 608 | 3.3 515     |
| 4-06 2 305 | 18710 | 3.7   | 695 | 3.2 603     |
|            | 306   | 18740 | 3.7 | 696 3.2 604 |
| 5-06 2 305 | 16960 | 3.8   | 642 | 3.2 551     |
| 6-09 2 305 | 17200 | 3.4   | 579 | 3.1 533     |

2ND 5-YEAR-OLD - 2006 SOUTHERN NATIONAL

*Family Af-Ayr Farm*

GREGG & PAT BORCHARDT - LUKE BORCHARDT

2880 Krupke Rd., Caledonia, IL 61011

(815) 765-2506 • Gregg Cell (815) 703-7790 • Luke Cell (815) 289-3224

familyafayr@aol.com • www.familyafayrfarm.com

# FAMILY-AF-AYR BONANZA ALISHA

## VERY GOOD-86



### FAMILY-AF-AYR BONANZA ALISHA

|           |       |     |       |      |      |     |     |     |
|-----------|-------|-----|-------|------|------|-----|-----|-----|
| 100417306 | 4-02  | 86  |       | P-   | +327 |     |     |     |
| NM\$      | +8    |     |       |      |      |     |     |     |
| PTA       | +2.94 | SCC | -0.1  | P.L  |      |     |     |     |
| PTA       | +11M  |     | +3F   | +0P  | 56R  |     |     |     |
| PTA\$     | +8CY  |     |       |      | 8/12 |     |     |     |
| PTA%      |       |     | +0.02 |      |      |     |     |     |
| PPA       | +384M |     | +32F  | +20P |      |     |     |     |
| CLASS     | ST7   | SR6 | BD8   | DF8  | RA7  | RW7 | LS7 | FA3 |
|           | FU5   | UH7 | UW7   | UC6  | UD5  | TP6 | TL6 | LR4 |
| GOLD      |       |     | %     | FAT  | %    | PRT |     |     |
| 2-07      | 2     | 305 | 16870 | 4.0  | 675  | 3.2 | 545 |     |
|           |       | 306 | 16910 | 4.0  | 677  | 3.2 | 547 |     |
| 3-07      | 2     | 305 | 22030 | 4.2  | 930  | 3.1 | 686 |     |
|           |       | 365 | 23770 | 4.2  | 1000 | 3.2 | 752 |     |
| 5-01      | 2     | 305 | 20310 | 4.5  | 909  | 3.5 | 701 |     |
|           |       | 365 | 24280 | 4.4  | 1076 | 3.4 | 837 |     |

### LANEWAY ISLE'S BONANZA-ET

|        |        |     |       |     |      |       |
|--------|--------|-----|-------|-----|------|-------|
| 145490 |        |     |       |     |      |       |
| PTA    | +3.04  | SCC | -2.2  | P.L | +0.8 | D.P.R |
| PTA    | -463M  |     | -11F  |     | -15P | 87R   |
| PTA%   |        |     | +0.04 |     |      |       |
| PTAT   | -.90T  |     |       |     | 73R  | 8/12  |
| D/AV   | 16727M | 3.9 | 654F  | 3.1 | 519P | 8.1T  |

### FAMILY-AF-AYR DUKE ALANA

|           |      |     |       |     |     |     |     |
|-----------|------|-----|-------|-----|-----|-----|-----|
| 100075140 | 2-08 | 85  |       |     |     |     |     |
| GOLD      |      |     | %     | FAT | %   | PRT |     |
| 2-07      | 2    | 305 | 17540 | 3.7 | 656 | 3.0 | 526 |
|           |      | 347 | 19190 | 3.8 | 730 | 3.1 | 588 |
| 3-09      | 2    | 305 | 19330 | 3.6 | 692 | 3.1 | 602 |
|           |      | 328 | 19640 | 3.6 | 705 | 3.1 | 614 |
| 4-09      | 2    | 305 | 19270 | 3.3 | 645 | 3.2 | 609 |
|           |      | 365 | 20760 | 3.4 | 697 | 3.2 | 666 |
| 6-05      | 2    | 305 | 19510 | 3.7 | 729 | 3.2 | 622 |
|           |      | 332 | 21190 | 3.7 | 792 | 3.2 | 675 |

CALL FOR EMBRYO AVAILABILITY

### GRANDDAM: FAMILY-AF-AYR HELIGO AUBRIE

LIFE 2205 124400 3.5 4383 3.1 3858

*Family Af-Ayr Farm*

**GREGG & PAT BORCHARDT - LUKE BORCHARDT**

2880 Krupke Rd., Caledonia, IL 61011

(815) 765-2506 • Gregg Cell (815) 703-7790 • Luke Cell (815) 289-3224

familyafayr@aol.com • www.familyafayrfarm.com

# FAMILY-AF-AYR SOLDIER DAINTY

## EXCELLENT-90



### FAMILY-AF-AYR SOLDIER DAINTY

100421576

|      |       | 4-02 90 |       | P9 +377 |              |
|------|-------|---------|-------|---------|--------------|
| GOLD |       |         | %     | FAT     | % PRT        |
| 2-09 | 2 305 | 17130   | 4.2   | 711     | 3.3 563      |
|      |       | 348     | 19040 | 4.2     | 803 3.3 630  |
| 4-00 | 2 305 | 20130   | 4.7   | 940     | 3.3 660      |
|      |       | 365     | 22040 | 4.6     | 1021 3.3 721 |
| 5-09 | 2 201 | 12210   | 4.0   | 486     | 3.0 365      |

1ST FALL YEARLING - 2007 CENTRAL NAT'L JR  
 NOM ALL-AMERICAN FALL YEARLING - 2007  
 HM JR ALL-AMERICAN FALL YEARLING - 2007  
 2ND SR 3-YEAR-OLD - 2009 INTERNATIONAL JR  
 NOM ALL-AMERICAN SR 3-YEAR-OLD - 2009  
 RES JR ALL-AMERICAN SR 3-YEAR-OLD - 2009

FLUSH INQUIRIES WELCOME

### GRANDDAM: FAMILY-AF-AYR DK DESIREE

1020932 12-02 95

|      |       | 4E     |     | PRT  |          |
|------|-------|--------|-----|------|----------|
| GOLD |       |        | %   | FAT  | % PRT    |
| 2-04 | 2 365 | 20970  | 4.0 | 834  | 3.1 660  |
| 3-09 | 2 336 | 17400  | 4.0 | 696  | 3.3 567  |
| 4-10 | 2 365 | 19290  | 3.6 | 686  | 3.1 601  |
| 6-11 | 2 365 | 22680  | 3.8 | 851  | 3.0 677  |
| 8-11 | 2 365 | 22570  | 3.8 | 861  | 3.0 677  |
| LIFE | 3272  | 183150 | 3.8 | 6990 | 3.1 5614 |

ALL-AMERICAN 5-YEAR-OLD - 2002  
 JR ALL-AMERICAN 5-YEAR-OLD - 2002  
 NOM JR ALL-AMERICAN AGED COW - 2004  
 NOM ALL-AMERICAN AGED COW - 2004

### MAPLE-DELL SOLDIER-ET

144929 3-04 87 VVV+

|      |            | +2.91SCC +1.4PL |      | +0.3DPR |      |
|------|------------|-----------------|------|---------|------|
| PTA  |            |                 |      |         |      |
| PTA  | +107M      | -30F            |      | +1P     | 97R  |
| PTA% |            | -.19            |      | -.01    |      |
| PTAT | +.10T      |                 |      | 95R     | 8/12 |
| D/AV | 18429M 3.7 | 674F 3.1        | 574P | 8.4T    |      |

### FAMILY-AF-AYR CORNELIUS DAISY

100136647 12-00 94

|       |       | 4E     |     | PRT  |          |
|-------|-------|--------|-----|------|----------|
| GOLD  |       |        | %   | FAT  | % PRT    |
| 2-04  | 2 327 | 16220  | 4.1 | 672  | 3.3 530  |
| 3-05  | 2 339 | 20630  | 4.2 | 862  | 3.3 690  |
| 4-05  | 2 360 | 19660  | 4.2 | 816  | 3.3 656  |
| 5-07  | 2 318 | 20770  | 4.3 | 894  | 3.3 684  |
| 6-07  | 2 320 | 20770  | 4.1 | 852  | 3.4 700  |
| 7-07  | 2 365 | 23600  | 3.9 | 932  | 3.3 775  |
| 9-06  | 2 365 | 25650  | 4.2 | 1069 | 3.2 812  |
| 11-05 | 2 365 | 21640  | 3.9 | 853  | 3.1 670  |
| LIFE  | 3143  | 185020 | 4.1 | 7669 | 3.3 6079 |

RES ALL-AMERICAN SR 2-YEAR-OLD - 2002  
 RES JR ALL-AMERICAN SR 2-YEAR-OLD - 2002  
 ALL-AMERICAN SR 3-YEAR-OLD - 2003  
 JR ALL-AMERICAN SR 3-YEAR-OLD - 2003  
 RES ALL-AMERICAN 4-YEAR-OLD - 2004  
 JR ALL-AMERICAN 4-YEAR-OLD - 2004  
 UNAN ALL-AMERICAN AGED COW - 2007  
 NOM ALL-AMERICAN AGED COW - 2009

*Family Af-Ayr Farm*

**GREGG & PAT BORCHARDT - LUKE BORCHARDT**

2880 Krupke Rd., Caledonia, IL 61011

(815) 765-2506 • Gregg Cell (815) 703-7790 • Luke Cell (815) 289-3224

familyafayr@aol.com • www.familyafayrfarm.com

# FAMILY-AF-AYR DENVER PAYTON

## EXCELLENT-91 2E



### FAMILY-AF-AYR DENVER PAYTON

|           |             |               |         |            |     |
|-----------|-------------|---------------|---------|------------|-----|
| 100384965 |             | 5-11 91       |         | 2E P7 +398 |     |
| NM\$      | +171        |               |         |            |     |
| PTA       | +2.98SCC    | +2.1PL        | +0.1DPR |            |     |
| PTA       | +26M        | +17F          | +6P 55R |            |     |
| PTA\$     | +171CY      | 8/12          |         |            |     |
| PTA%      |             | +0.09         | +0.03   |            |     |
| PTAT      | + .80T      | 50R           |         | 8/12       |     |
| PPA       | -644M       | +42F          | +5P     |            |     |
| CLASS     | ST7 SR8 BD8 | DF7 RA7       | RW9 LS6 | FA7        |     |
|           | FU9 UH7     | UW8 UC6       | UD5 TP6 | TL5        | LR5 |
| GOLD      |             | %             | FAT %   | PRT        |     |
| 2-04      | 2 305       | 16360 4.3     | 701 3.3 | 534        |     |
|           |             | 361 18440 4.4 | 803 3.3 | 612        |     |
| 3-06      | 2 305       | 19650 4.2     | 819 3.3 | 648        |     |
|           |             | 312 19800 4.2 | 824 3.3 | 654        |     |
| 4-07      | 2 305       | 17690 5.2     | 927 3.3 | 592        |     |
|           |             | 307 17750 5.2 | 930 3.3 | 594        |     |
| 5-09      | 2 305       | 20210 4.0     | 812 3.4 | 693        |     |
|           |             | 342 21260 4.0 | 858 3.4 | 732        |     |

2ND 4-YEAR-OLD - 2009 INTERNATIONAL JR  
 RES JR ALL-AMERICAN 4-YEAR-OLD - 2009  
 1ST 5-YEAR-OLD - 2010 CENTRAL NATIONAL JR  
 3RD 5-YEAR-OLD - 2010 INTERNATIONAL  
 TOTAL PERFORMANCE WINNER - 2010 CENTRAL  
 NATIONAL JR  
 NOM ALL-AMERICAN 5-YEAR-OLD - 2010  
 RES JR ALL-AMERICAN 5-YEAR-OLD - 2010

CALL FOR EMBRYO AVAILABILITY

### FAMILY-AF-AYR BRENDAN DENVER

|           |            |          |       |      |  |
|-----------|------------|----------|-------|------|--|
| 100258969 |            |          |       |      |  |
| PTA       | +3.08SCC   | +2.8PL   |       |      |  |
| PTA       | +274M      | +19F     | +11P  | 67R  |  |
| PTA%      |            | +0.05    | +0.01 |      |  |
| PTAT      | +1.00T     | 69R      |       | 8/12 |  |
| D/AV      | 20392M 3.9 | 804F 3.2 | 650P  | 8.4T |  |

### KAM'S NATHANIEL PAMELA

|           |       |               |         |     |  |
|-----------|-------|---------------|---------|-----|--|
| 100146895 |       | 6-02 92       |         | 2E  |  |
| GOLD      |       | %             | FAT %   | PRT |  |
| 4-08      | 2 305 | 20030 3.6     | 731 3.2 | 642 |  |
|           |       | 312 20260 3.7 | 742 3.2 | 651 |  |
| 5-09      | 2 305 | 19960 3.7     | 735 3.1 | 624 |  |
|           |       | 347 21600 3.8 | 811 3.2 | 684 |  |
| 6-10      | 2 305 | 18840 3.9     | 732 3.2 | 609 |  |
|           |       | 365 20900 3.9 | 806 3.2 | 677 |  |
| 7-11      | 2 305 | 20700 3.8     | 792 3.0 | 621 |  |
|           |       | 341 22110 3.8 | 836 3.0 | 665 |  |

### GRANDDAM: KAM'S TWILIGHT JILL

953617

*Family Af-Ayr Farm*

GREGG & PAT BORCHARDT - LUKE BORCHARDT

2880 Krupke Rd., Caledonia, IL 61011

(815) 765-2506 • Gregg Cell (815) 703-7790 • Luke Cell (815) 289-3224

familyafayr@aol.com • www.familyafayrfarm.com

# FAMILY-AF-AYR FOLKE DHARMA

## VERY GOOD-85



### FAMILY-AF-AYR FOLKE DHARMA

|           |          |        |         |      |      |     |     |     |
|-----------|----------|--------|---------|------|------|-----|-----|-----|
| 100561087 | 2-10     | 85     |         | P7   | +392 |     |     |     |
| NM\$      | +57      |        |         |      |      |     |     |     |
| PTA       | +3.17SCC | +0.5PL | -1.0DPR |      |      |     |     |     |
| PTA       | +249M    | +21F   | +7P     | 47R  |      |     |     |     |
| PTA\$     | +57CY    |        |         |      | 8/12 |     |     |     |
| PTA%      | + .06    |        |         |      |      |     |     |     |
| PTAT      | + .60T   |        | 43R     | 8/12 |      |     |     |     |
| PPA       | +1458M   | +89F   | +43P    |      |      |     |     |     |
| CLASS     | ST9      | SR5    | BD3     | DF6  | RA5  | RW5 | LS4 | FA6 |
|           | FU7      | UH7    | UW7     | UC9  | UD9  | TP5 | TL6 | LR9 |
| GOLD      |          |        | %       | FAT  | %    | PRT |     |     |
| 2-02      | 2        | 305    | 21510   | 4.4  | 954  | 3.1 | 674 |     |
|           |          | 365    | 25310   | 4.4  | 1115 | 3.2 | 800 |     |

NOM ALL-AMERICAN JR 2-YEAR-OLD - 2011

CALL FOR EMBRYO AVAILABILITY

### BLACKADDAR FOLKE-ET

|          |          |        |         |      |  |
|----------|----------|--------|---------|------|--|
| 8701337C |          |        |         |      |  |
| PTA      | +3.18SCC | -2.0PL | -2.0DPR |      |  |
| PTA      | +80M     | +23F   | +4P     | 78R  |  |
| PTA%     | + .11    |        |         |      |  |
| PTAT     | + .50T   |        | 57R     | 8/12 |  |

### FAMILY-AF-AYR CORN DONETTE-ET

|           |      |     |       |     |     |     |     |
|-----------|------|-----|-------|-----|-----|-----|-----|
| 100422072 | 2-06 | 84  |       |     |     |     |     |
| GOLD      |      |     | %     | FAT | %   | PRT |     |
| 2-04      | 2    | 305 | 16190 | 4.4 | 706 | 3.5 | 568 |
|           |      | 365 | 19660 | 4.3 | 852 | 3.5 | 692 |
| 3-09      | 2    | 297 | 12230 | 4.1 | 500 | 3.4 | 417 |
| 4-09      | 2    | 209 | 14780 | 3.7 | 550 | 3.0 | 449 |

### GRANDDAM: FAMILY-AF-AYR DK DESIREE

|         |       |        |       |      |     |      |     |
|---------|-------|--------|-------|------|-----|------|-----|
| 1020932 | 12-02 | 95     |       |      | 4E  |      |     |
| GOLD    |       |        | %     | FAT  | %   | PRT  |     |
| 2-04    | 2     | 305    | 18030 | 3.9  | 697 | 3.1  | 556 |
|         |       | 365    | 20970 | 4.0  | 834 | 3.1  | 660 |
| 3-09    | 2     | 305    | 16440 | 4.0  | 655 | 3.2  | 531 |
|         |       | 336    | 17400 | 4.0  | 696 | 3.3  | 567 |
| 4-10    | 2     | 305    | 17480 | 3.5  | 609 | 3.1  | 540 |
|         |       | 365    | 19290 | 3.6  | 686 | 3.1  | 601 |
| 6-11    | 2     | 305    | 20410 | 3.9  | 791 | 3.0  | 604 |
|         |       | 365    | 22680 | 3.8  | 851 | 3.0  | 677 |
| 8-11    | 2     | 305    | 20200 | 3.9  | 780 | 3.0  | 602 |
|         |       | 365    | 22570 | 3.8  | 861 | 3.0  | 677 |
| LIFE    | 3272  | 183150 | 3.8   | 6990 | 3.1 | 5614 |     |

ALL-AMERICAN 5-YEAR-OLD - 2002  
 JR ALL-AMERICAN 5-YEAR-OLD - 2002  
 NOM JR ALL-AMERICAN AGED COW - 2004  
 NOM ALL-AMERICAN AGED COW - 2004

*Family Af-Ayr Farm*

**GREGG & PAT BORCHARDT - LUKE BORCHARDT**

2880 Krupke Rd., Caledonia, IL 61011

(815) 765-2506 • Gregg Cell (815) 703-7790 • Luke Cell (815) 289-3224

familyafayr@aol.com • www.familyafayrfarm.com

# FAMILY-AF-AYR CALIMERO DYNAMO

## EXCELLENT-91



### FAMILY-AF-AYR CALIMERO DYNAMO

|           |                                 |          |           |
|-----------|---------------------------------|----------|-----------|
| 100470495 | 4-09 91                         | 95.37%   | P8 +412   |
| NM\$      | +48                             |          |           |
| PTA       | +3.16SCC +0.4PL                 | -0.5DPR  |           |
| PTA       | +329M +17F                      | +6P      | 57R       |
| PTA\$     | +48CY                           |          | 8/12      |
| PTA%      |                                 |          |           |
| PTAT      | +1.40T                          | 60R      | 8/12      |
| PPA       | +1358M                          | +45F     | +20P      |
| CLASS     | ST9 SR7 BD7 DF7 RAS RWS LS4 FA6 |          |           |
|           | FU9 UH8 UW6 UC6 UD7 TP5 TL6 LR8 |          |           |
| GOLD      |                                 | %        | FAT % PRT |
| 2-08      | 2 305 19880 4.0                 | 789 3.0  | 600       |
|           | 365 23300 4.0                   | 923 3.1  | 714       |
| 3-11      | 2 305 25110 3.8                 | 949 3.0  | 759       |
|           | 365 28400 3.8                   | 1075 3.0 | 862       |

2ND SUMMER YRLG - 2007 CENTRAL NATIONAL JR  
 RES JR ALL-AMERICAN SUMMER YEARLING - 2007  
 2ND 4-YEAR-OLD - 2010 INTERNATIONAL  
 RES ALL-AMERICAN 4-YEAR-OLD - 2010

FLUSH INQUIRIES WELCOME  
 WILL BE FLUSHING AFTER WORLD DAIRY EXPO  
 SON BY REMINGTON AT  
 ACCELERATED GENETICS

### MARGOT CALIMERO

|           |                               |
|-----------|-------------------------------|
| 10310847C | 90.75%                        |
| PTA       | +3.00SCC +0.1PL +0.9DPR       |
| PTA       | +76M +17F +9P 94R             |
| PTA%      | +07 +.04                      |
| PTAT      | +1.00T 91R 8/12               |
| D/AV      | 19179M 3.9 750F 3.2 609P 8.5T |

### FAMILY-AF-AYR DK DESIREE

|         |                 |               |
|---------|-----------------|---------------|
| 1020932 | 12-02 95        | 4E            |
| GOLD    |                 | % FAT % PRT   |
| 2-04    | 2 365 20970 4.0 | 834 3.1 660   |
| 3-09    | 2 336 17400 4.0 | 696 3.3 567   |
| 4-10    | 2 365 19290 3.6 | 686 3.1 601   |
| 6-11    | 2 365 22680 3.8 | 851 3.0 677   |
| 8-11    | 2 365 22570 3.8 | 861 3.0 677   |
| 11-01   | 2 365 26070 3.5 | 917 2.9 766   |
| 13-03   | 2 365 27700 4.1 | 1122 2.9 794  |
| LIFE    | 3272 183150 3.8 | 6990 3.1 5614 |

RES SENIOR CHAMPION - 2002 CENTRAL NATIONAL  
 RES GRAND CHAMPION - 2002 CENTRAL NATIONAL  
 GRAND CHAMPION - 2002 CENTRAL NATIONAL JR  
 ALL-AMERICAN 5-YEAR-OLD - 2002  
 JR ALL-AMERICAN 5-YEAR-OLD - 2002  
 NOM JR ALL-AMERICAN AGED COW - 2004  
 NOM ALL-AMERICAN AGED COW - 2004

### GRANDDAM: NEW-DAWN-AYR J.P. DANA

|        |                 |               |
|--------|-----------------|---------------|
| 986110 |                 |               |
| GOLD   |                 | % FAT % PRT   |
| 4-00   | 2 358 17290 4.1 | 716 3.5 611   |
| 5-02   | 2 334 18490 4.3 | 787 3.5 651   |
| 6-01   | 2 304 18210 3.9 | 710 3.4 618   |
| 7-01   | 2 305 20350 3.7 | 744 3.4 688   |
| LIFE   | 2005 108200 4.0 | 4302 3.4 3715 |

*Family Af-Ayr Farm*

**GREGG & PAT BORCHARDT - LUKE BORCHARDT**

2880 Krupke Rd., Caledonia, IL 61011

(815) 765-2506 • Gregg Cell (815) 703-7790 • Luke Cell (815) 289-3224

familyafayr@aol.com • www.familyafayrfarm.com

# FAMILY-AF-AYR CORNELIUS DAISY

## EXCELLENT-94 4E



### FAMILY-AF-AYR CORNELIUS DAISY

| 100136647 12-00 94 |       | 4E P9 +405 |               |
|--------------------|-------|------------|---------------|
| GOLD               | %     | FAT %      | PRT           |
| 2-04               | 2 305 | 15240 4.1  | 627 3.3 497   |
|                    | 327   | 16220 4.1  | 672 3.3 530   |
| 3-05               | 2 305 | 19620 4.1  | 809 3.3 653   |
|                    | 339   | 20630 4.2  | 862 3.3 690   |
| 4-05               | 2 305 | 17670 4.1  | 729 3.3 585   |
|                    | 360   | 19660 4.2  | 816 3.3 656   |
| 5-07               | 2 305 | 20390 4.3  | 881 3.3 671   |
|                    | 318   | 20770 4.3  | 894 3.3 684   |
| 6-07               | 2 305 | 20240 4.1  | 829 3.4 681   |
|                    | 320   | 20770 4.1  | 852 3.4 700   |
| 7-07               | 2 305 | 20600 4.0  | 827 3.3 674   |
|                    | 365   | 23600 3.9  | 932 3.3 775   |
| 9-06               | 2 305 | 21780 4.2  | 906 3.2 690   |
|                    | 365   | 25650 4.2  | 1069 3.2 812  |
| 11-05              | 2 305 | 18480 4.0  | 732 3.1 571   |
|                    | 365   | 21640 3.9  | 853 3.1 670   |
| LIFE               | 3143  | 185020 4.1 | 7669 3.3 6079 |

RES GRAND CHAMPION - 2002 CENTRAL NAT'L JR  
 RES ALL-AMERICAN SR 2-YEAR-OLD - 2002  
 RES JR ALL-AMERICAN SR 2-YEAR-OLD - 2002  
 ALL-AMERICAN SR 3-YEAR-OLD - 2003  
 JR ALL-AMERICAN SR 3-YEAR-OLD - 2003  
 RES GRAND CHAMPION - 2004 CENTRAL NAT'L JR  
 RES ALL-AMERICAN 4-YEAR-OLD - 2004  
 JR ALL-AMERICAN 4-YEAR-OLD - 2004  
 RES GRAND CHAMPION - 2005 CENTRAL NAT'L JR  
 GRAND CHAMPION - 2007 CENTRAL NATIONAL  
 UNAN ALL-AMERICAN AGED COW - 2007  
 NOM ALL-AMERICAN AGED COW - 2009

SONS AT TAURUS: DAZZLE & DUNCAN  
 SON AT TAG: DISTINCTION  
 FLUSH INQUIRIES WELCOME

### FOREVER SCHOON MM CORNELIUS-ET

| 782514C |            | +0.9DPR  |           |
|---------|------------|----------|-----------|
| PTA     | +3.17SCC   | +20F     | +11P      |
| PTA     | +447M      | +01      | 98R       |
| PTA%    |            |          |           |
| PTAT    | +.20T      |          | 95R 8/12  |
| D/AV    | 18652M 3.8 | 714F 3.1 | 580P 8.3T |

### FAMILY-AF-AYR DK DESIREE

| 1020932 12-02 95 |       | 4E         |                        |
|------------------|-------|------------|------------------------|
| GOLD             | %     | FAT %      | PRT                    |
| 2-04             | 2 365 | 20970 4.0  | 834 3.1 660            |
|                  | 3-09  | 2 336      | 17400 4.0 696 3.3 567  |
|                  | 4-10  | 2 365      | 19290 3.6 686 3.1 601  |
|                  | 6-11  | 2 365      | 22680 3.8 851 3.0 677  |
|                  | 8-11  | 2 365      | 22570 3.8 861 3.0 677  |
|                  | 11-01 | 2 365      | 26070 3.5 917 2.9 766  |
|                  | 13-03 | 2 365      | 27700 4.1 1122 2.9 794 |
| LIFE             | 3272  | 183150 3.8 | 6990 3.1 5614          |

RES SENIOR CHAMPION - 2002 CENTRAL NATIONAL  
 RES GRAND CHAMPION - 2002 CENTRAL NATIONAL  
 GRAND CHAMPION - 2002 CENTRAL NATIONAL JR  
 ALL-AMERICAN 5-YEAR-OLD - 2002  
 JR ALL-AMERICAN 5-YEAR-OLD - 2002  
 NOM JR ALL-AMERICAN AGED COW - 2004  
 NOM ALL-AMERICAN AGED COW - 2004

### GRANDDAM: NEW-DAWN-AYR J.P. DANA

| 986110 |       | 4E         |                       |
|--------|-------|------------|-----------------------|
| GOLD   | %     | FAT %      | PRT                   |
| 4-00   | 2 358 | 17290 4.1  | 716 3.5 611           |
|        | 5-02  | 2 334      | 18490 4.3 787 3.5 651 |
|        | 6-01  | 2 304      | 18210 3.9 710 3.4 618 |
|        | 7-01  | 2 305      | 20350 3.7 744 3.4 688 |
| LIFE   | 2005  | 108200 4.0 | 4302 3.4 3715         |

*Family Af-Ayr Farm*

**GREGG & PAT BORCHARDT - LUKE BORCHARDT**

2880 Krupke Rd., Caledonia, IL 61011

(815) 765-2506 • Gregg Cell (815) 703-7790 • Luke Cell (815) 289-3224

familyafayr@aol.com • www.familyafayrfarm.com

# FAMILY-AF-AYR DK DESIREE

## EXCELLENT-95 4E



### FAMILY-AF-AYR DK DESIREE

|             |                                 |               |               |
|-------------|---------------------------------|---------------|---------------|
| 1020932     | 12-02 95                        | 4E P-         | +333          |
| NM\$        | -70                             |               |               |
| PTA         | +3.11SCC                        | +1.3PL        | +0.7DPR       |
| PTA         | -468M                           | -14F          | -21P          |
| PTA\$       | -70CY                           |               | 8/12          |
| PTA%        |                                 | +0.02         | -0.04         |
| PTAT        | +1.00T                          |               | 70R           |
| PPA         | +342M                           | +17F          | -7P           |
| CLASS       | ST9 SR9 BD9 DF9 RA6 RW9 LS7 FA7 |               |               |
|             | FU8 UH8 UW9 UC8 UDS TP7 TL7 LR8 |               |               |
| <b>GOLD</b> |                                 | %             | FAT % PRT     |
| 2-04        | 2 305                           | 18030 3.9     | 697 3.1 556   |
|             |                                 | 365 20970 4.0 | 834 3.1 660   |
| 3-09        | 2 305                           | 16440 4.0     | 655 3.2 531   |
|             |                                 | 336 17400 4.0 | 696 3.3 567   |
| 4-10        | 2 305                           | 17480 3.5     | 609 3.1 540   |
|             |                                 | 365 19290 3.6 | 686 3.1 601   |
| 6-11        | 2 305                           | 20410 3.9     | 791 3.0 604   |
|             |                                 | 365 22680 3.8 | 851 3.0 677   |
| 8-11        | 2 305                           | 20200 3.9     | 780 3.0 602   |
|             |                                 | 365 22570 3.8 | 861 3.0 677   |
| 11-01       | 2 305                           | 22800 3.5     | 806 2.9 664   |
|             |                                 | 365 26070 3.5 | 917 2.9 766   |
| 13-03       | 2 305                           | 24910 4.0     | 992 2.8 700   |
|             |                                 | 365 27700 4.1 | 1122 2.9 794  |
| LIFE        | 3272                            | 183150 3.8    | 6990 3.1 5614 |

SONS AT TAURUS: DOUBLWHAMMY & DOZER  
FLUSH INQUIRIES WELCOME

### DALTONDALE'S KELLOGG

|        |          |        |         |               |
|--------|----------|--------|---------|---------------|
| 144860 | 4-11 91  | EEEG   |         |               |
| PTA    | +2.99SCC | +0.6PL | +0.6DPR |               |
| PTA    | -878M    | -43F   | -33P    | 88R           |
| PTA%   |          | -0.05  | -0.03   |               |
| PTAT   | +0.10T   |        | 77R     | 8/12          |
| D/AV   | 16439M   | 3.7    | 606F    | 3.1 504P 8.3T |

### NEW-DAWN-AYR J.P. DANA

|             |       |               |          |      |
|-------------|-------|---------------|----------|------|
| 986110      |       |               |          |      |
| <b>GOLD</b> |       | %             | FAT %    | PRT  |
| 4-00        | 0 358 | 17290 4.1     | 716 3.5  | 611  |
| 5-02        | 2 305 | 17510 4.1     | 718 3.5  | 611  |
|             |       | 334 18490 4.3 | 787 3.5  | 651  |
| 6-01        | 2 304 | 18210 3.9     | 710 3.4  | 618  |
| 7-01        | 2 305 | 20350 3.7     | 744 3.4  | 688  |
| LIFE        | 2005  | 108200 4.0    | 4302 3.4 | 3715 |

### GRANDDAM: SOUTH-SLOPE DUTCHESS

|             |         |            |          |      |
|-------------|---------|------------|----------|------|
| 958332      | 5-02 90 | VEEVE      |          |      |
| <b>GOLD</b> |         | %          | FAT %    | PRT  |
| 6-07        | 2 305   | 19080 3.9  | 743 3.2  | 607  |
| 8-02        | 2 305   | 18860 3.9  | 731 3.1  | 588  |
| 9-11        | 2 305   | 19120 4.0  | 757 3.2  | 610  |
| LIFE        | 2481    | 124800 3.9 | 4864 3.3 | 4056 |

#### DESIREE SHOW PLACINGS:

RES SENIOR CHAMPION - 2002 CENTRAL NATIONAL  
RES GRAND CHAMPION - 2002 CENTRAL NATIONAL  
GRAND CHAMPION - 2002 CENTRAL NATIONAL JR  
ALL-AMERICAN 5-YEAR-OLD - 2002  
JR ALL-AMERICAN 5-YEAR-OLD - 2002  
NOM JR ALL-AMERICAN AGED COW - 2004  
NOM ALL-AMERICAN AGED COW - 2004

*Family Af-Ayr Farm*

**GREGG & PAT BORCHARDT - LUKE BORCHARDT**

2880 Krupke Rd., Caledonia, IL 61011

(815) 765-2506 • Gregg Cell (815) 703-7790 • Luke Cell (815) 289-3224

familyafayr@aol.com • www.familyafayrfarm.com



# PALMYRA CALIMERO R. BAILEY-ET

## VERY GOOD-89



©Billy Heath

### PALMYRA CALIMERO R. BAILEY-ET

65003048 4-02 89 95.37% P9 +531

NM\$ +377  
 PTA +3.01SCC +1.0PL -1.6DPR  
 PTA +1524M +69F +51P 59R  
 PTA\$ +377CY 8/12

PTA% +.05 +.02  
 PTAT +1.30T 62R 8/12  
 PPA +4947M +229F +160P

| CLASS | ST7 | SR6 | BD7   | DF8 | RA6  | RW6 | LS5  | FA7 |
|-------|-----|-----|-------|-----|------|-----|------|-----|
|       | FU7 | UH8 | UW7   | UC6 | UD5  | TP6 | TL6  | LR6 |
| GOLD  |     |     |       | %   | FAT  | %   | PRT  |     |
| 2-04  | 2   | 305 | 24210 | 4.0 | 972  | 3.2 | 766  |     |
|       |     | 365 | 27667 | 4.0 | 1112 | 3.2 | 893  |     |
| 3-07  | 2   | 305 | 26290 | 4.4 | 1163 | 3.2 | 837  |     |
|       |     | 365 | 29374 | 4.5 | 1309 | 3.3 | 959  |     |
| 4-09  | 2   | 305 | 25140 | 4.6 | 1165 | 3.4 | 861  |     |
|       |     | 365 | 29304 | 4.6 | 1361 | 3.5 | 1013 |     |

HM JR ALL-AMERICAN FALL CALF - 2007

#6 8/12 HIGH CPI LIST

**SON: PALMYRA REALITY BRADOCK**  
 BEING SAMPLED AT TAURUS

#### DAUGHTERS:

**PALMYRA REALITY BAILEY, GP-83**  
 #8 8/12 HIGH CPI LIST  
 PROJ 18,437M 4.4% 811F 2.9% 571P  
 EMBRYOS BY BENDIG AVAILABLE

**PALMYRA POKER BAILEY, VG-85**  
 #24 8/12 HIGH CPI LIST  
 PROJ 20,484M 3.9% 788F 3.1% 661P

### MARGOT CALIMERO

10310847C 90.75%

PTA +3.00SCC +0.1PL +0.9DPR  
 PTA +76M +17F +9P 94R  
 PTA% +.07 +.04  
 PTAT +1.00T 91R 8/12  
 D/AV 19179M 3.9 750F 3.2 609P 8.5T

### PALMYRA RIPKEN BETHANY

100203240 4-06 90

| GOLD |   |     |       | %   | FAT | %   | PRT |
|------|---|-----|-------|-----|-----|-----|-----|
| 2-01 | 2 | 319 | 23630 | 3.9 | 922 | 3.2 | 765 |
| 3-01 | 2 | 365 | 26160 | 3.7 | 974 | 3.2 | 843 |
| 4-03 | 2 | 365 | 26319 | 3.6 | 936 | 3.2 | 850 |
| 5-10 | 2 | 280 | 18940 | 4.1 | 779 | 3.1 | 591 |

### GRANDDAM: PALMYRA RENO BETHANY-ET

100101191 3-06 90

| GOLD |      |        |       | %    | FAT  | %    | PRT  |
|------|------|--------|-------|------|------|------|------|
| 1-11 | 2    | 365    | 26925 | 3.9  | 1038 | 3.1  | 847  |
| 3-01 | 2    | 365    | 30930 | 3.6  | 1104 | 3.3  | 1006 |
| 4-08 | 2    | 365    | 35780 | 3.8  | 1374 | 3.1  | 1123 |
| LIFE | 1551 | 120700 | 3.7   | 4496 | 3.2  | 3855 |      |

HM ALL-AMERICAN JR 2-YEAR-OLD - 2001  
 JR ALL-AMERICAN JR 2-YEAR-OLD - 2001

### OTHER BAILEY DAUGHTERS BY PRIME, RIGGINS & TRISTAR



18811 Wagaman Rd.  
 Hagerstown, MD 21740  
 Phone: (301) 739-2729  
 Fax: (301) 733-9255  
 palmyraayrshires@aol.com  
 www.palmyrafarm.net

# PALMYRA BENDIG R BONNIE-ET

## VERY GOOD-87



### PALMYRA BENDIG R BONNIE-ET

69261802 2-03 87 ELITE P9 +546  
 NM\$ +595  
 PTA +2.84SCC +4.9PL -1.0DPR  
 PTA +1601M +73F +47P 46R  
 PTA\$ +595CY 8/12  
 PTA% +.05 -.02  
 PTAT +1.60T 44R 8/12  
 PPA +3975M +175F +112P  
 CLASS ST7 SR5 BD7 DF7 RA5 RW5 LS5 FA6  
 FU7 UH7 UW7 UC7 UD7 TP6 TL8 LR6  
 2-00 2 PROJ 19356 4.1 745 2.9 589

2ND JR 2, 2012 MD STATE FAIR  
 1ST JR 2, 2012 MID-ATLANTIC NATIONAL  
 RES INT CHAMP - 2012 MID-ATLANTIC NATIONAL

#4 8/12 HIGH CPI LIST

EMBRYOS BY ARMORE CROWN NAPIER  
 DAUGHTER BY RIGGINS

### PALMYRA JERRY BENDIG-ET

100323168  
 PTA +2.83SCC +3.6PL -0.9DPR  
 PTA +1310M +58F +36P 84R  
 PTA% +.04 -.02  
 PTAT +.80T 64R 8/12  
 D/AV OM OF 8.6T

### PALMYRA REALITY BONNIE-ET

65003767 4-05 88 ELITE  
 GOLD % FAT % PRT  
 2-03 2 305 21020 4.7 987 3.2 679  
 365 24807 4.7 1166 3.3 818  
 3-08 2 305 24440 5.0 1230 3.3 815  
 311 24850 5.0 1250 3.3 829  
 4-08 2 305 21470 4.3 928 3.5 753

NOM ALL-AMERICAN SR 2-YEAR-OLD - 2009  
 HM ALL-AMERICAN SR 3-YEAR-OLD - 2010

### GRANDDAM: PALMYRA RIPKEN J. BONNIE

100045224 6-07 93 2E  
 GOLD % FAT % PRT  
 2-03 2 354 21190 4.4 942 3.2 675  
 3-05 2 305 23460 4.2 992 3.3 767  
 365 27370 4.1 1130 3.3 892  
 5-03 2 305 26510 3.7 993 3.1 826  
 317 27120 3.7 1013 3.1 846  
 6-03 2 305 27090 3.6 978 3.2 875  
 344 28470 3.6 1034 3.2 920  
 7-04 2 305 23820 3.0 726 3.1 733  
 365 27270 3.1 853 3.1 835  
 LIFE 2313 159830 3.8 6113 3.2 5120

HM ALL-AMERICAN JR 3-YEAR-OLD - 2001  
 JR ALL-AMERICAN JR 3-YEAR-OLD - 2001



18811 Wagaman Rd.  
 Hagerstown, MD 21740  
 Phone: (301) 739-2729  
 Fax: (301) 733-9255  
 palmyraayrshires@aol.com  
 www.palmyrafarm.net

# PALMYRA TRI-STAR BOBBIE

## VERY GOOD-85



### PALMYRA TRI-STAR BOBBIE

69261808 2-02 85 ELITE P9 +474  
 NMS +398  
 PTA +2.98SCC +2.7PL -0.3DPR  
 PTA +1029M +48F +33P 46R  
 PTA\$ +398CY 8/12  
 PTA% +.04  
 PTAT +.90T 50R 8/12  
 PPA +2839M +138F +86P  
 CLASS ST5 SR5 BD6 DF7 RA6 RW5 LS4 FA7  
 FU6 UH8 UW8 UC7 UD6 TP6 TL3 LR6  
 2-01 2 PROJ 18011 4.5 870 2.8 533

1ST JR 3, 2011 MD STATE FAIR  
 HM GRAND CHAMPION, 2012 MD STATE FAIR  
 2ND JR 2 - 2012 MID-ATLANTIC NATIONAL

#46 8/12 HIGH CPI LIST

EMBRYOS BY BENDIG

### PALMYRA TRI-STAR

150440  
 PTA +2.79SCC -0.1PL -0.4DPR  
 PTA +490M +19F +15P 96R  
 PTAT +.90T 93R 8/12  
 D/AV 18938M 3.9 733F 3.1 592P 8.4T

### PALMYRA RAMIUS L BOBBIE-T

65459494 4-03 86 ELITE  

| GOLD |   |     | %     | FAT | %    | PRT     |
|------|---|-----|-------|-----|------|---------|
| 2-00 | 2 | 305 | 19410 | 4.3 | 839  | 3.2 618 |
|      |   | 365 | 22874 | 4.4 | 1009 | 3.2 743 |
| 3-03 | 2 | 305 | 20390 | 4.4 | 893  | 3.5 716 |
|      |   | 365 | 24938 | 4.4 | 1093 | 3.6 886 |

1ST JR 3, 2011 MD STATE FAIR

### GRANDDAM: PALMYRA LIMESTONE BLUSH

100155097 7-00 90  

| DHIR |   |      | %     | FAT    | %    | PRT           |
|------|---|------|-------|--------|------|---------------|
| 2-03 | 2 | 305  | 19840 | 4.1    | 810  | 3.2 644       |
|      |   | 365  | 23960 | 4.1    | 983  | 3.3 789       |
| 3-06 | 2 | 305  | 25950 | 3.7    | 964  | 3.2 843       |
|      |   | 329  | 26980 | 3.7    | 1007 | 3.3 881       |
| 4-07 | 2 | 298  | 25050 | 3.8    | 943  | 3.3 816       |
| 5-06 | 2 | 305  | 29080 | 3.9    | 1131 | 3.3 959       |
|      |   | 365  | 31800 | 3.9    | 1225 | 3.3 1058      |
| 6-07 | 2 | 305  | 28690 | 3.7    | 1068 | 3.2 929       |
| 7-09 | 2 | 305  | 26110 | 4.1    | 1079 | 3.2 823       |
|      |   | LIFE | 2603  | 201020 | 3.9  | 7795 3.3 6537 |



18811 Wagaman Rd.  
 Hagerstown, MD 21740  
 Phone: (301) 739-2729  
 Fax: (301) 733-9255  
 palmyraayrshires@aol.com  
 www.palmyrafarm.net

# PALMYRA POKER LH ROSY-ET

## VERY GOOD-87



### PALMYRA POKER LH ROSY-ET

66596106 2-01 87 ELITE P9 +475  
 NMS +417  
 PTA +2.85SCC +4.0PL +0.3DPR  
 PTA +861M +46F +21P 52R  
 PTA\$ +417CY 8/12  
 PTA% +.07 -.03  
 PTAT +1.30T 53R 8/12  
 PPA +3836M +169F +107P  
 CLASS ST7 SR5 BD6 DF6 RA5 RW5 LS5 FA6  
 FU8 UH6 UW5 UC6 UD7 TP7 TL4 LR6  
 GOLD % FAT % PRT  
 2-00 2 298 19900 4.5 896 3.3 654

NOM ALL-AMERICAN JR 2-YEAR-OLD - 2011  
 1ST JR 3 - 2012 MID-ATLANTIC NATIONAL

#42 8/12 HIGH CPI LIST

MATERNAL SISTER TO REALITY, RIGGINS,  
 RANEY, RONDO & ROMEO ROSY

13 ALL-AMERICAN NOMINATIONS BETWEEN  
 LH ROSY & HER SISTERS

DAUGHTER BY BERKELEY

### DES CHAMOIS POKER-ET

8401621C  
 PTA +2.83SCC +1.5PL -0.4DPR  
 PTA +235M +22F +5P 96R  
 PTA% +.07 -.02  
 PTAT +1.00T 93R 8/12  
 D/AV 19746M 3.9 777F 3.1 618P 8.4T

### GALNEY-EPC LH ROSY-ET

100110610 3-09 90  
 GOLD % FAT % PRT  
 2-00 2 305 21110 3.7 779 2.9 621  
 365 25010 3.7 920 3.0 745  
 3-03 2 305 26350 3.9 1018 3.1 817  
 365 30679 3.9 1210 3.2 969  
 4-06 2 305 29510 3.7 1086 3.0 887  
 365 32980 3.8 1238 3.1 1014  
 5-08 2 305 24470 3.9 961 3.1 755  
 365 29185 3.9 1125 3.1 918  
 LIFE 1684 126800 3.8 4806 3.1 3970

ALL-AMERICAN FALL YEARLING IN MILK - 2001  
 JR ALL-AMERICAN FALL YRLG IN MILK - 2001  
 NOM JR ALL-AMERICAN SR 2-YEAR-OLD - 2002

### GRANDDAM: COVEY-FARMS RENO ROSY

100011461 4-06 91  
 GOLD % FAT % PRT  
 2-04 2 365 33124 3.6 1188 3.1 1024  
 4-00 2 365 39821 3.4 1357 2.8 1109  
 5-09 2 365 38930 3.2 1228 2.9 1127  
 7-07 2 318 16710 3.7 626 2.9 488  
 LIFE 2070 174790 3.5 6055 3.0 5269

RES JR ALL-AMERICAN JR 3-YEAR-OLD - 2000



18811 Wagaman Rd.  
 Hagerstown, MD 21740  
 Phone: (301) 739-2729  
 Fax: (301) 733-9255  
 palmyraayrshires@aol.com  
 www.palmyrafarm.net

# PALMYRA RIGGINS T GRETCHEN-ET



## PALMYRA RIGGINS T GRETCHEN-ET

70270022

P9 +460

1ST WINTER CALF, 2012 IA STATE FAIR

BENDIG & DREAMER EMBRYOS AVAILABLE

### DAM'S SISTERS:

#### PALMYRA POKER GIGI-ET, EX-90

2-03 2 358 22110 4.3 951 3.1 682  
RANKED #111, 8/12 HIGH CPI LIST

#### PALMYRA TRISTAR R GISELLA-ET

2-07 2 321 24550 3.6 891 3.0 727

#### PALMYRA TRISTAR R. GABRIELLE-ET, VG-87

2-00 2 365 24235 4.5 1086 3.2 770

### THIRD DAM: VG-86

LIFE 1569 105260 3.6 3752 3.0 3195  
RES ALL-AMERICAN MILKING YRLG - 2002

### FOURTH DAM: EX-91

LIFETIME: 116810 3.6 4172 3.1 3596

### FIFTH DAM: EX-90

LIFETIME: 119840 3.9 4652 3.2 3872

## PALMYRA POKER RIGGINS-ET

65459499

PTA +0F +0P OR  
PTAT +1.20T 39R 8/12

## PALMYRA TRISTAR R GINGER-ET

|      |   | 65003772 | 4-10  | 91  | ELITE |     |     |  |
|------|---|----------|-------|-----|-------|-----|-----|--|
| GOLD |   |          | %     |     | FAT   | %   | PRT |  |
| 2-07 | 2 | 365      | 25137 | 4.7 | 1181  | 3.1 | 785 |  |
| 4-05 | 2 | 347      | 23340 | 5.0 | 1176  | 3.2 | 741 |  |

RANKED #21, 8/12 HIGH CPI LIST  
INT CHAMP - 2009 MID-ATLANTIC NAT'L  
RES INT CHAMP - 2009 INTERNATIONAL  
UNAN ALL-AMERICAN SR 2 - 2009

### GRANDDAM:

#### PALMYRA RAVEN S. GINGER

|      |   | 100330199 | 6-03   | 89  | ELITE |     |      |  |
|------|---|-----------|--------|-----|-------|-----|------|--|
| GOLD |   |           | %      |     | FAT   | %   | PRT  |  |
| 1-11 | 2 | 365       | 27710  | 3.0 | 841   | 3.0 | 842  |  |
| 3-04 | 2 | 334       | 23170  | 3.2 | 749   | 3.0 | 701  |  |
| 4-06 | 2 | 365       | 35760  | 4.5 | 1626  | 2.9 | 1052 |  |
| 5-11 | 2 | 305       | 19880  | 4.0 | 805   | 2.9 | 585  |  |
| 7-03 | 2 | 305       | 29210  | 4.4 | 1299  | 2.9 | 839  |  |
| LIFE |   | 1991      | 148233 | 3.9 | 5745  | 3.0 | 4423 |  |

RANKED #27, 8/12 HIGH CPI LIST  
SON GIBBS AT SELECT SIRE

ALL-AMERICAN FALL CALF - 2004  
UNAN ALL-AMERICAN FALL YRLG IN MILK - 2005

*Gretchen Partners*

BIEBER, KOSS, FAIRBANKS & PAYNE

733 Hodgen Rd., Springville, IA 52336

(319) 480-6263 Bieber

# DES CHAMOIS PALEO-ET

## EXCELLENT-93 2E



### DES CHAMOIS PALEO-ET

100563182 6-01 93 2E P5 +374  
 NMS +72  
 PTA +3.04SCC -1.0PL -1.8DPR  
 PTA +323M +29F +16P 50R  
 PTA\$ +72CY 8/12  
 PTA%  
 PPA +2197M +122F +91P  
 CLASS ST9 SR8 BD9 DF7 RA5 RW9 LS6 FA7  
 FU7 UH8 UW8 UC6 UD5 TP6 TL5 LR5  
 GOLD % FAT % PRT  
 3-09 3 305 24070 4.4 1060 3.3 791  
 365 27480 4.4 1201 3.3 918

NOM ALL-AMERICAN SR 3-YEAR-OLD - 2009

TRI-STAR PREGNANCIES DUE  
 DECEMBER 2012

### SHADY WALNUT CONN

10304939C  
 PTA +3.11SCC +0.3PL -1.6DPR  
 PTA +18M +28F +4P 97R  
 PTA% +.15 +.02  
 PTAT -.50T 93R 8/12  
 D/AV 19191M 4.0 768F 3.2 605P 8.2T

### MARLIE B B POLKIE-ET

10014952C EX-95 5E CAN  
 DHI % FAT % PRT  
 5-08 2 305 23042 3.9 891 3.4 780  
 6-10 2 305 24425 3.9 950 3.3 816  
 8-05 2 305 27244 4.8 1318 3.3 886  
 10-08 2 305 21129 4.4 924 3.4 728

NOM ALL-CANADIAN JR 3-YEAR-OLD- 2000  
 RES ALL-CANADIAN 4-YEAR-OLD - 2001  
 ALL-CANADIAN 5-YEAR-OLD - 2002  
 RES ALL-CANADIAN - 2006

### GRANDDAM: ST OURS POLIE-ET

759422C VG-85 CAN  
 6-11 2 344 15113 4.4 668 3.6 551

*Edgebrook Farm*  
 MIKE & BRENDA DILLY  
 1371 290th St., Montour, IA 50173  
 (641) 492-6111

# EDGEBROOK RAVEN AFTON

## EXCELLENT-94 2E



### EDGEBROOK RAVEN AFTON

100495878 5-04 94 2E P6 +342  
 NM\$ -43  
 PTA +3.07SCC +0.3PL -0.3DPR  
 PTA +349M -8F -1P 52R  
 PTA\$ -43CY 8/12  
 PTA%  
 PPA +1582M +6F +12P  
 CLASS ST9 SR7 BD8 DF8 RA6 RW8 LS6 FA7  
 FU7 UH9 UW8 UC8 UD6 TP7 TL5 LR8  
 DHI % FAT % PRT  
 2-00 2 305 18160 3.3 608 3.0 540

-----  
 2ND JR 3-YEAR-OLD - 2009 SOUTHERN NATIONAL

TRI-STAR PREGNANCIES DUE  
 DECEMBER 2012

### GALNEY-EPC RIPKEN RAVEN

100203204  
 PTA +3.26SCC -0.5PL -0.5DPR  
 PTA +1276M +18F +26P 95R  
 PTA% -0.16 -0.07  
 PTAT +1.10T 87R 8/12  
 D/AV 20493M 3.7 756F 3.1 628P 8.3T

### EDGEBROOK BB AUTUMN

100316904 3-03 85  
 GOLD % FAT % PRT  
 1-11 2 290 11690 3.8 445 3.2 370  
 2-11 2 305 9940 3.2 317 3.0 302  
           307 9940 3.2 317 3.0 302  
 5-01 2 305 7580 3.4 254 3.5 262  
           315 7730 3.4 261 3.5 267

### GRANDDAM: EDGEBROOK PADDY ANNETTE

100258389 7-08 92  
 GOLD % FAT % PRT  
 3-00 2 305 15320 3.8 589 3.0 461  
 4-01 2 305 13020 3.9 507 3.2 416  
 6-03 2 305 15590 3.8 595 3.2 495  
 7-03 2 365 16270 4.0 647 3.3 540

---

*Edgebrook Farm*  
**MIKE & BRENDA DILLY**  
 1371 290th St., Montour, IA 50173  
 (641) 492-6111

# EDGEBROOK SPECIAL K ALAMODE

## EXCELLENT-94 2E



### EDGEBROOK SPECIAL K ALAMODE

|       |           |          |        |         |      |     |      |      |  |
|-------|-----------|----------|--------|---------|------|-----|------|------|--|
|       | 100405147 | 5-02     | 94     |         | 2E   | P6  | +381 |      |  |
| NMS   |           | +224     |        |         |      |     |      |      |  |
| PTA   |           | +2.96SCC | +2.9PL | +1.4DPR |      |     |      |      |  |
| PTA   |           | +354M    | +18F   | +3P     |      |     | 49R  |      |  |
| PTA\$ |           | +224CY   |        |         |      |     |      | 8/12 |  |
| PTA%  |           |          | + .02  | -.04    |      |     |      |      |  |
| PTAT  |           |          |        | 34R     |      |     |      | 8/12 |  |
| PPA   |           | +2113M   | +96F   | +42P    |      |     |      |      |  |
| CLASS | ST9       | SR6      | BD8    | DF7     | RA5  | RW9 | LS7  | FA6  |  |
|       | FU8       | UH8      | UW7    | UC7     | UD5  | TP7 | TL6  | LR7  |  |
| GOLD  |           |          |        | %       | FAT  | %   | PRT  |      |  |
| 2-06  | 2         | 305      | 15830  | 4.1     | 643  | 3.1 | 498  |      |  |
|       |           | 318      | 16280  | 4.1     | 663  | 3.2 | 514  |      |  |
| 3-07  | 2         | 305      | 21600  | 4.1     | 875  | 2.9 | 619  |      |  |
|       |           | 338      | 22720  | 4.1     | 928  | 2.9 | 657  |      |  |
| 4-08  | 2         | 305      | 31900  | 5.5     | 1757 | 2.8 | 886  |      |  |
|       |           | 359      | 34300  | 5.5     | 1871 | 2.9 | 984  |      |  |

### FOREVER SCHOON SPECIAL K

|      |           |          |        |         |      |  |      |  |  |
|------|-----------|----------|--------|---------|------|--|------|--|--|
|      | 10305587C |          |        |         |      |  |      |  |  |
| PTA  |           | +3.00SCC | +4.1PL | +1.5DPR |      |  |      |  |  |
| PTA  |           | -185M    | -9F    | -13P    |      |  | 96R  |  |  |
| PTA% |           |          | -.01   | -.04    |      |  |      |  |  |
| PTAT |           |          |        | 90R     |      |  | 8/12 |  |  |
| D/AV | 17598M    | 3.8      | 668F   | 3.1     | 542P |  | 8.3T |  |  |

### ROYAL FLUSH MAG'S ANDIE

100044456 8-07 91

### GRANDDAM: BEECH HILL O MAGGIE ET

|      |         |       |       |     |     |     |     |  |  |
|------|---------|-------|-------|-----|-----|-----|-----|--|--|
|      | 792079C | VG-86 | CAN   |     |     |     |     |  |  |
| 7-03 | 2       | 365   | 20635 | 3.5 | 725 | 3.3 | 688 |  |  |

1ST SR 3-YEAR-OLD - 2008 CENTRAL NATIONAL  
 RESERVE INT CHAMP - 2008 CENTRAL NATIONAL  
 UNAN ALL-AMERICAN SR 3-YEAR-OLD - 2008  
 1ST 4-YEAR-OLD - 2009 INTERNATIONAL  
 SENIOR CHAMPION - 2009 INTERNATIONAL  
 RESERVE GRAND CHAMPION - 2009 INTERNATIONAL  
 ALL-AMERICAN 4-YEAR-OLD - 2009

REALITY PREGNANCIES DUE  
 DECEMBER 2012

*Edgebrook Farm*  
 MIKE & BRENDA DILLY  
 1371 290th St., Montour, IA 50173  
 (641) 492-6111



# VALEVUE BBK MINERVA

## EXCELLENT-96 2E

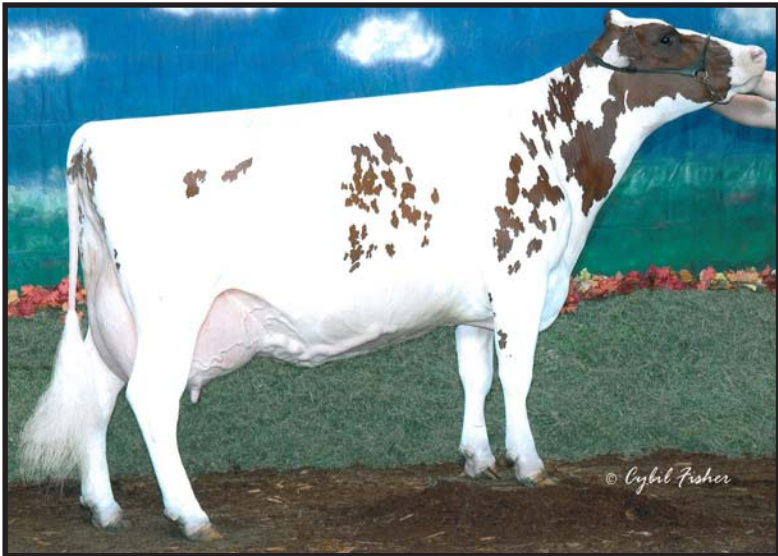

### VALEVUE BBK MINERVA

|           |                                 |            |           |       |      |
|-----------|---------------------------------|------------|-----------|-------|------|
| 100292194 | 6-06                            | 96         |           | 2E P- | +376 |
| NMS\$     | +112                            |            |           |       |      |
| PTA       | +2.95SCC                        | +2.2PL     | -1.0DPR   |       |      |
| PTA       | +7M                             | -2F        | +3P       | 59R   |      |
| PTA\$     | +112CY                          |            |           | 8/12  |      |
| PTA%      |                                 | -.01       | +.01      |       |      |
| PTAT      | + .80T                          |            | 48R       | 8/12  |      |
| PPA       | +1692M                          | +138F      | +66P      |       |      |
| CLASS     | ST9 SR9 BD9 DF9 RAS RW8 LS6 FA7 |            |           |       |      |
|           | FU7 UH9 UW9 UC7 UDS TP7 TL5 LR7 |            |           |       |      |
| DHI       |                                 | %          | FAT %     | PRT   |      |
| 1-11      | 2 305                           | 20209 4.1  | 834 3.5   | 707   |      |
|           | 345                             | 22874 4.1  | 943 3.5   | 801   |      |
| 3-01      | 2 319                           | 30926 5.5  | 1699 3.3  | 1019  |      |
| 3-01      | 2 305                           | 30029 5.5  | 1644 3.3  | 984   |      |
| 4-01      | 2 305                           | 31187 4.8  | 1505 3.4  | 1048  |      |
|           | 365                             | 35301 4.7  | 1653 3.4  | 1191  |      |
| 5-09      | 2 305                           | 34142 5.9  | 2003 3.1  | 1059  |      |
|           | 365                             | 38236 5.7  | 2162 3.2  | 1216  |      |
| LIFE      | 2190                            | 197686 5.1 | 10003 3.3 | 6552  |      |

ALL-AMERICAN SUMMER YEARLING, 2003  
 UNAN ALL-AMERICAN JR 2, 2004  
 GRAND CHAMPION, 2005 CENTRAL NAT'L  
 ALL-AMERICAN JR 3, 2005  
 GRAND CHAMPION, 2006 CENTRAL NAT'L  
 UNAN ALL-AMERICAN 4-YEAR-OLD, 2006  
 HM ALL-AMERICAN 5-YEAR-OLD, 2007  
 GRAND CHAMPION, 2008 CENTRAL NAT'L  
 ALL-AMERICAN AGED COW, 2008  
 NOM ALL-AMERICAN AGED COW, 2009

### BLACKADDAR B B KELLOGG

|         |            |          |      |      |  |
|---------|------------|----------|------|------|--|
| 777850C |            |          |      |      |  |
| PTA     | +3.15SCC   | +2.0PL   |      |      |  |
| PTA     | -729M      | -33F     | -14P | 98R  |  |
| PTA%    |            | -.03     | +.05 |      |  |
| PTAT    | +1.30T     |          | 96R  | 8/12 |  |
| D/AV    | 17919M 3.8 | 687F 3.2 | 572P |      |  |

### YELLOW BRIAR PATRICKS MINT

|           |       |           |         |     |  |
|-----------|-------|-----------|---------|-----|--|
| 10021216C | VG-85 | CAN       |         |     |  |
| 2-05      | 2 305 | 16032 3.8 | 606 3.2 | 507 |  |
| 3-05      | 2 305 | 19098 3.9 | 736 3.3 | 622 |  |
| 4-06      | 2 305 | 19046 3.6 | 688 3.3 | 624 |  |

### MINERVA'S DAUGHTERS:

#### STILLMORE TUXEDO MODEL, EX-91

|      |       |           |          |     |  |
|------|-------|-----------|----------|-----|--|
| 2-02 | 2 365 | 26887 4.9 | 1313 3.4 | 925 |  |
|------|-------|-----------|----------|-----|--|

#### STILLMORE-LEXY MORGAN, EX-92

|      |       |           |         |     |  |
|------|-------|-----------|---------|-----|--|
| 2-03 | 2 365 | 22540 3.6 | 805 3.2 | 724 |  |
|------|-------|-----------|---------|-----|--|

#### STILLMORE-LEXY MIMOSA, EX-91

|      |       |           |         |     |  |
|------|-------|-----------|---------|-----|--|
| 2-07 | 2 344 | 21130 4.3 | 900 3.2 | 674 |  |
|------|-------|-----------|---------|-----|--|

#### STILLMORE-LEXY MIDORI, EX-92

MINERVA X CORNELIUS PREGNANCIES DUE  
 APRIL 2013 & RENO PREGNANCIES DUE  
 APRIL 2013 & JUNE 2013

*Stillmore Cattle Company & Lexy*

SEARLES & LEXVOLD

200 6th St. SW, Pine Island, MN 55963

Steve Cell (507) 261-3062

# CEDARVALE BLACK CHINA

## EXCELLENT-92



### CEDARVALE BLACK CHINA

|           |          |         |         |         |     |      |     |     |
|-----------|----------|---------|---------|---------|-----|------|-----|-----|
| 100190933 |          | 9-02 92 |         | P- +310 |     |      |     |     |
| NM\$      | -97      |         |         |         |     |      |     |     |
| PTA       | +3.04SCC | +1.2PPL | +0.4DPR |         |     |      |     |     |
| PTA       | -755M    | -38F    | -20P    | 47R     |     |      |     |     |
| PTA\$     | -97CY    |         | 8/12    |         |     |      |     |     |
| PTA%      | -.05     |         | +.02    |         |     |      |     |     |
| PPA       | -1907M   | -100F   | -49P    |         |     |      |     |     |
| CLASS     | ST9      | SR9     | BD9     | DF8     | RA5 | RW8  | LS7 | FA4 |
|           | FUS      | UH7     | UW8     | UC6     | UD5 | TP6  | TL6 | LR9 |
| GOLD      |          |         | %       |         | FAT |      | %   |     |
|           |          |         |         |         |     |      |     | PRT |
| 2-03      | 2        | 305     | 15580   | 3.9     | 607 | 3.7  | 572 |     |
|           |          | 348     | 17610   | 3.9     | 690 | 3.7  | 652 |     |
| 3-04      | 2        | 305     | 17860   | 3.8     | 677 | 3.5  | 629 |     |
|           |          | 346     | 19300   | 3.8     | 729 | 3.5  | 683 |     |
| 4-07      | 2        | 305     | 22600   | 3.4     | 760 | 3.3  | 751 |     |
|           |          | 365     | 25030   | 3.4     | 852 | 3.4  | 848 |     |
| 6-04      | 2        | 305     | 22150   | 3.5     | 781 | 3.3  | 737 |     |
|           |          | 365     | 25540   | 3.6     | 922 | 3.4  | 857 |     |
| 8-09      | 2        | 305     | 24330   | 3.2     | 771 | 3.2  | 775 |     |
|           |          | 323     | 24850   | 3.2     | 792 | 3.2  | 800 |     |
| 10-02     | 2        | 305     | 19880   | 3.6     | 724 | 3.2  | 643 |     |
|           |          | 352     | 21700   | 3.7     | 797 | 3.3  | 711 |     |
| LIFE      | 2204     | 137840  | 3.6     | 4956    | 3.4 | 4700 |     |     |

### BLACKADDAR B B KELLOGG

|         |                          |
|---------|--------------------------|
| 777850C |                          |
| PTA     | +3.15SCC +2.0PL          |
| PTA     | -729M -33F -14P 98R      |
| PTA%    | -.03 +.05                |
| PTAT    | +1.30T 96R 8/12          |
| D/AV    | 17919M 3.8 687F 3.2 572P |

### MAPLEBROOK CHI-CHI

|                                       |         |
|---------------------------------------|---------|
| 100012501                             | 5-09 88 |
| -----                                 |         |
| NOM JR ALL-AMERICAN 5-YEAR-OLD - 2000 |         |

### CHINA'S SHOW WINNINGS:

- 2ND JR 2 - 2003 CENTRAL NAT'L
- 2ND JR 3 - 2004 CENTRAL NAT'L
- 1ST JR 3 - 2004 CENTRAL NAT'L JR
- RES ALL-AMERICAN JR 3 - 2004
- RES JR ALL-AMERICAN JR 3 - 2004
- 1ST 4-YR-OLD - 2005 SOUTHERN NAT'L JR
- HM ALL-AMERICAN 4-YR-OLD - 2005
- JR ALL-AMERICAN 4-YR-OLD - 2005
- 1ST AGED COW - 2007 CENTRAL NAT'L JR
- SR CHAMPION - 2007 CENTRAL NAT'L JR
- GRAND CHAMPION - 2007 CENTRAL NAT'L JR
- NOM ALL-AMERICAN AGED COW - 2007
- JR ALL-AMERICAN AGED COW - 2007
- 5TH AGED COW, 2011 INTERNAT'L
- NOM ALL-AMERICAN AGED COW - 2011

*Easter Brook*  
**DONALD DAMROW FAMILY**  
 W5378 Eagle Road, Juneau, WI 53039  
 Don Cell (920) 344-0665 • Zach Cell (920) 344-2065

# SHARWARDS GRANITE ALLY

## EXCELLENT-90



### SHARWARDS GRANITE ALLY

|           |          |        |       |     |      |      |     |     |
|-----------|----------|--------|-------|-----|------|------|-----|-----|
| 100474097 | 3-08     | 90     |       | P9  | +476 |      |     |     |
| NM\$      | +410     |        |       |     |      |      |     |     |
| PTA       | +2.78SCC | +3.4PL |       |     |      |      |     |     |
| PTA       | +1428M   | +43F   | +34P  | 55R |      |      |     |     |
| PTA\$     | +410CY   |        |       |     |      |      |     |     |
| PTA%      |          | -.06   | -.06  |     |      |      |     |     |
| PTAT      | +.80T    |        |       |     |      |      |     |     |
| PPA       | +5120M   | +151F  | +126P | 55R | 8/12 |      |     |     |
| CLASS     | ST8      | SR8    | BD8   | DF8 | RA6  | RW9  | LS5 | FA7 |
|           | FU6      | UH9    | UW8   | UC7 | UD6  | TP5  | TL6 | LR7 |
| GOLD      |          |        |       |     | %    | FAT  | %   | PRT |
| 2-02      | 2        | 305    | 21150 | 3.8 |      | 810  | 3.0 | 645 |
|           |          | 365    | 25390 | 3.9 |      | 980  | 3.1 | 777 |
| 3-04      | 2        | 296    | 25240 | 4.0 |      | 997  | 3.0 | 752 |
| 4-03      | 2        | 305    | 28860 | 3.5 |      | 1010 | 3.1 | 895 |
|           |          | 365    | 32310 | 3.5 |      | 1128 | 3.1 | 989 |

CALIMERO, REMINGTON & DREAMER EMBRYOS AVAILABLE

### THIRD DAM: VG-89

|      |   |     |       |     |  |     |     |     |
|------|---|-----|-------|-----|--|-----|-----|-----|
| 7-03 | 2 | 365 | 22490 | 3.4 |  | 767 | 3.0 | 667 |
|------|---|-----|-------|-----|--|-----|-----|-----|

### FOURTH DAM: VG-88

|      |   |     |       |     |  |     |     |     |
|------|---|-----|-------|-----|--|-----|-----|-----|
| 8-02 | 2 | 354 | 23640 | 3.5 |  | 825 | 2.8 | 670 |
|------|---|-----|-------|-----|--|-----|-----|-----|

### PALMYRA L.H. GRANITE-ET

|           |          |      |      |     |      |
|-----------|----------|------|------|-----|------|
| 100109920 |          |      |      |     |      |
| PTA       | +2.78SCC |      |      |     |      |
| PTA       | +651M    | +17F | +13P | 95R |      |
| PTA%      |          | -.04 | -.04 |     |      |
| PTAT      | +.10T    |      |      |     |      |
| D/AV      | 19442M   | 3.8  | 746F | 3.1 | 599P |
|           |          |      |      |     | 8.3T |

### SHARWARDS CORNELIUS ANNA

|           |      |        |       |     |  |      |     |      |
|-----------|------|--------|-------|-----|--|------|-----|------|
| 100181759 | 6-10 | 90     |       |     |  |      |     |      |
| GOLD      |      |        |       |     |  |      |     |      |
| 2-02      | 2    | 305    | 19430 | 3.9 |  | FAT  | %   | PRT  |
|           |      | 323    | 20160 | 3.9 |  | 760  | 3.2 | 613  |
| 3-02      | 2    | 274    | 21340 | 3.6 |  | 795  | 3.2 | 638  |
| 4-02      | 2    | 305    | 27670 | 3.5 |  | 769  | 3.2 | 682  |
|           |      | 346    | 28440 | 3.5 |  | 972  | 3.1 | 854  |
| 5-03      | 2    | 285    | 20950 | 3.8 |  | 1007 | 3.1 | 888  |
| 6-02      | 2    | 305    | 24180 | 3.5 |  | 803  | 3.0 | 637  |
|           |      | 348    | 25480 | 3.6 |  | 854  | 3.1 | 749  |
| 7-04      | 2    | 305    | 25660 | 3.5 |  | 911  | 3.1 | 797  |
|           |      | 365    | 29230 | 3.5 |  | 893  | 3.0 | 763  |
|           |      |        |       |     |  | 1030 | 3.0 | 881  |
| LIFE      | 2138 | 157720 | 3.7   |     |  | 5804 | 3.1 | 4890 |

### GRANDDAM: SHARWARDS TRIDENT ABBY

|           |      |      |       |        |       |      |     |      |     |
|-----------|------|------|-------|--------|-------|------|-----|------|-----|
| 100091104 | 9-00 | 91   |       |        |       |      |     |      |     |
| GOLD      |      |      |       |        |       |      |     |      |     |
| 4-01      | 2    | 334  | 22490 | 3.6    |       | FAT  | %   | PRT  |     |
|           |      | 5-01 | 2     | 274    | 19400 | 3.6  | 810 | 3.2  | 712 |
|           |      | 6-00 | 2     | 290    | 21500 | 3.1  | 700 | 3.1  | 602 |
|           |      | 7-00 | 2     | 307    | 21120 | 3.5  | 661 | 3.1  | 656 |
|           |      | 7-11 | 2     | 305    | 24110 | 3.7  | 741 | 3.1  | 665 |
|           |      | LIFE | 2628  | 176710 | 3.6   | 890  | 3.1 | 748  |     |
|           |      |      |       |        |       | 6350 | 3.2 | 5569 |     |

*Sharward Farm*

**DARRYL & TERESA KEEHNER & SONS**

32057 Leaf Rd., Guttenberg, IA 52052

(563) 252-1018 • redcows@alpinecom.net

# HIDDEN-VALLEY KINSMAN BOBBIE

## EXCELLENT-90



### HIDDEN-VALLEY KINSMAN BOBBIE

|                   |                                 |         |               |
|-------------------|---------------------------------|---------|---------------|
| 100250907 9-08 90 |                                 | P- +323 |               |
| NM\$              | +5                              |         |               |
| PTA               | +2.90SCC                        | +2.0PL  | +1.3DPR       |
| PTA               | -507M                           | -14F    | -21P          |
| PTA\$             | +5CY                            |         | 60R           |
| PTA%              |                                 | +03     | -04           |
| PTAT              | +40T                            |         | 59R           |
| PPA               | -1458M                          | -46F    | -50P          |
| CLASS             | ST8 SR7 BD7 DF7 RA5 RW7 LS5 FA8 |         |               |
|                   | FU6 UH6 UW6 UC6 UD6 TP7 TL7 LR6 |         |               |
| DHI               |                                 | %       | FAT % PRT     |
| 2-02              | 2 305 13370                     | 4.0     | 533 3.0 405   |
|                   | 352 14830                       | 4.0     | 598 3.1 456   |
| 3-03              | 2 305 12060                     | 3.9     | 470 3.2 380   |
|                   | 317 12410                       | 3.9     | 485 3.2 393   |
| 4-04              | 2 305 13360                     | 4.0     | 540 3.0 404   |
|                   | 339 14200                       | 4.1     | 580 3.1 434   |
| 5-05              | 2 300 14370                     | 3.9     | 564 3.0 427   |
| 6-05              | 2 305 13020                     | 3.7     | 481 3.1 401   |
| 7-05              | 2 256 10660                     | 3.4     | 367 3.2 341   |
| 8-04              | 2 283 11490                     | 3.8     | 432 3.1 358   |
| 9-03              | 2 305 12270                     | 4.0     | 489 3.2 397   |
| LIFE              | 2543 104920                     | 3.9     | 4065 3.1 3264 |

2ND SPRING YRLG - 2003 MID-ATLANTIC NAT'L  
 3RD SPRING YRLG - 2003 SOUTHERN NAT'L

COMING SOON... WATCH FOR GARTH BROOKS

### SUNNY-ACRES JADE'S KINSMAN

|        |          |        |                    |
|--------|----------|--------|--------------------|
| 143563 |          |        |                    |
| PTA    | +2.80SCC | +2.1PL | +1.8DPR            |
| PTA    | -612M    | -18F   | -22P               |
| PTA\$  |          | +03    | -02                |
| PTAT   | +30T     |        | 79R                |
| D/AV   | 17491M   | 3.9    | 678F 3.1 536P 8.4T |

### DUNCRAVEN HELIGO BELLISSIMA

|                 |                  |     |             |
|-----------------|------------------|-----|-------------|
| 1002112 4-05 85 |                  |     |             |
| GOLD            |                  | %   | FAT % PRT   |
| 2-02            | 2 305 14840      | 3.9 | 586 3.3 497 |
|                 | 3-02 2 285 14280 | 3.9 | 564 3.2 464 |
|                 | 4-02 2 303 15230 | 3.7 | 564 3.2 480 |
|                 | 5-01 2 305 18350 | 3.6 | 656 3.0 545 |
|                 | 364 19450        | 3.6 | 695 3.0 585 |
| 6-03            | 2 305 10770      | 3.4 | 365 2.9 310 |
|                 | 308 10850        | 3.4 | 368 2.9 313 |
| 7-03            | 2 305 15240      | 3.8 | 583 2.9 449 |
|                 | 340 15800        | 3.8 | 602 2.9 465 |
| 8-05            | 2 305 8290       | 3.2 | 262 3.1 254 |
|                 | 329 8620         | 3.2 | 273 3.1 264 |

HAS 13 DAUGHTERS BY NOLAN, WILTON,  
 TRIDENT, RAMIUS, POKER, GARTH &  
 REALITY

DAUGHTER:  
 HIDDEN-VALLEY WILTON BROOKE, VG-88

GRANDSON: HIDDEN-VALLEY GARTH'S  
 BRANDON AT TAURUS

*Hidden Valley Ayrshires*

ROYSTON G. COALE III

11534 Cash Smith Rd., Keymar, MD 27157

(717) 309-7022

[littleredcows@aol.com](mailto:littleredcows@aol.com)

# MARBRAE MODEM JASMINE

## EXCELLENT-90



### MARBRAE MODEM JASMINE

|           |          |        |         |       |      |     |     |     |
|-----------|----------|--------|---------|-------|------|-----|-----|-----|
| 100570980 | 4-08     | 90     |         | P9    | +458 |     |     |     |
| NM\$      | +200     |        |         |       |      |     |     |     |
| PTA       | +2.96SCC | +0.3PL | -1.4DPR |       |      |     |     |     |
| PTA       | +973M    | +42F   | +29P    | 34R   |      |     |     |     |
| PTA\$     | +200CY   |        |         | 8/12  |      |     |     |     |
| PTA%      |          | + .02  | - .01   |       |      |     |     |     |
| PTAT      | + .60T   |        | 48R     | 8/12  |      |     |     |     |
| PPA       | +2347M   | +107F  | +77P    |       |      |     |     |     |
| CLASS     | ST9      | SR7    | BD7     | DF7   | RA5  | RW7 | LS5 | FA6 |
|           | FU8      | UH9    | UW8     | UC6   | UD6  | TP7 | TL6 | LR6 |
| DHI       |          |        | %       | FAT   | %    | PRT |     |     |
|           | 2-08     | 2      | 305     | 16940 | 4.1  | 703 | 3.3 | 553 |

### LAGACE MODEM-ET

|          |          |        |         |      |           |
|----------|----------|--------|---------|------|-----------|
| 8389304C |          |        |         |      |           |
| PTA      | +2.72SCC | +1.5PL | -2.0DPR |      |           |
| PTA      | +385M    | +27F   | +18P    | 94R  |           |
| PTA%     |          | + .06  | + .03   |      |           |
| PTAT     | + .40T   |        | 90R     | 8/12 |           |
| D/AV     | 19678M   | 3.9    | 767F    | 3.2  | 620P 8.3T |

### MARBRAE JAMEL

|            |       |     |       |     |             |
|------------|-------|-----|-------|-----|-------------|
| 101615779C | GP-83 | CAN |       |     |             |
| 2-07       | 2     | 352 | 17882 | 3.5 | 617 3.2 582 |
| 3-08       | 2     | 318 | 19628 | 3.1 | 608 3.2 631 |

### #75 8/12 HIGH CPI LIST

3RD 4-YEAR-OLD, 2012 MD STATE FAIR  
 4TH 4-YEAR-OLD, 2012 MID-ATLANTIC NAT'L

### GRANDDAM: MARBRAE SS JEWEL

|           |       |     |       |     |             |
|-----------|-------|-----|-------|-----|-------------|
| 10315199C | VG-85 | CAN |       |     |             |
| 3-02      | 2     | 321 | 20781 | 3.6 | 741 3.2 657 |
| 4-03      | 2     | 365 | 26912 | 3.6 | 963 3.2 871 |
| 5-06      | 2     | 306 | 22547 | 3.4 | 772 3.0 688 |
| 6-10      | 2     | 365 | 22544 | 3.2 | 721 3.1 701 |

*Hidden Valley Ayrshires*

ROYSTON G. COALE III

11534 Cash Smith Rd., Keymar, MD 27157

(717) 309-7022

[littleredcows@aol.com](mailto:littleredcows@aol.com)

# PINEVILLE-FARM PARDNER LEXUS

## EXCELLENT-92



### PINEVILLE-FARM PARDNER LEXUS

|           |          |        |         |       |      |      |      |      |
|-----------|----------|--------|---------|-------|------|------|------|------|
| 100519361 | 5-06 92  |        | P8 +406 |       |      |      |      |      |
| NM\$      | +279     |        |         |       |      |      |      |      |
| PTA       | +2.99SCC | +1.1PL | -0.5DPR |       |      |      |      |      |
| PTA       | +1259M   | +52F   | +32P    | 56R   |      |      |      |      |
| PTA\$     | +279CY   |        |         | 8/12  |      |      |      |      |
| PTA%      |          | + .02  | - .04   |       |      |      |      |      |
| PPA       | +4597M   | +148F  | +106P   |       |      |      |      |      |
| CLASS     | ST8      | SR7    | BD8     | DF8   | RA7  | RW7  | LS3  | FA7  |
|           | FU7      | UH6    | UW6     | UC8   | UD4  | TP7  | TL3  | LR6  |
| GOLD      |          |        |         | %     | FAT  | %    | PRT  |      |
| 2-07      | 3        | 305    | 26180   | 4.2   | 1109 | 3.1  | 818  |      |
| 4-02      | 3        | 305    | 22030   | 4.5   | 993  | 3.1  | 680  |      |
|           |          |        | 312     | 22420 | 4.5  | 1010 | 3.1  | 695  |
| 5-02      | 3        | 305    | 36430   | 3.9   | 1414 | 2.9  | 1043 |      |
|           |          |        | 365     | 44520 | 4.1  | 1840 | 2.9  | 1280 |
| 6-02      | 3        | PROJ   | 34784   | 4.7   | 1643 | 3.0  | 1049 |      |

### WOODLAND VIEW PARDNER-ET

|         |          |       |        |         |           |
|---------|----------|-------|--------|---------|-----------|
| 811799C | +2.90SCC |       | +2.1PL | -0.7DPR |           |
| PTA     | +511M    | +26F  | +11P   | 98R     |           |
| PTA%    |          | + .04 | - .03  |         |           |
| PTAT    | +.20T    |       | 96R    | 8/12    |           |
| D/AV    | 19006M   | 3.9   | 742F   | 3.1     | 593P 8.3T |

### PINEVILLE-FARM HEXEL

|           |         |        |       |       |     |      |     |     |
|-----------|---------|--------|-------|-------|-----|------|-----|-----|
| 100241312 | 5-03 83 |        |       |       |     |      |     |     |
| GOLD      |         |        | %     | FAT   | %   | PRT  |     |     |
| 2-02      | 2       | 276    | 18100 | 4.2   | 754 | 3.1  | 562 |     |
| 3-01      | 2       | 305    | 22620 | 4.2   | 955 | 3.1  | 700 |     |
|           |         |        | 316   | 23260 | 4.2 | 984  | 3.1 | 721 |
| 4-02      | 2       | 305    | 22900 | 4.1   | 950 | 3.1  | 719 |     |
|           |         |        | 350   | 24990 | 4.2 | 1044 | 3.2 | 789 |
| 5-03      | 2       | 305    | 18600 | 4.1   | 771 | 3.1  | 569 |     |
|           |         |        | 306   | 18630 | 4.1 | 773  | 3.1 | 570 |
| 6-03      | 2       | 305    | 17940 | 3.9   | 701 | 3.0  | 544 |     |
| 7-06      | 2       | 305    | 14200 | 4.0   | 571 | 3.2  | 455 |     |
|           |         |        | 326   | 14590 | 4.0 | 589  | 3.2 | 469 |
| LIFE      | 1992    | 120580 | 4.1   | 4981  | 3.1 | 3766 |     |     |

*Kler-Vu Dairy*

TOM GILLETTE

4791 East Rd., Turin, NY 13473

(315) 348-8681

j.gillette@southlewis.org

# KLER-VU RAMIUS CHRISTMAS

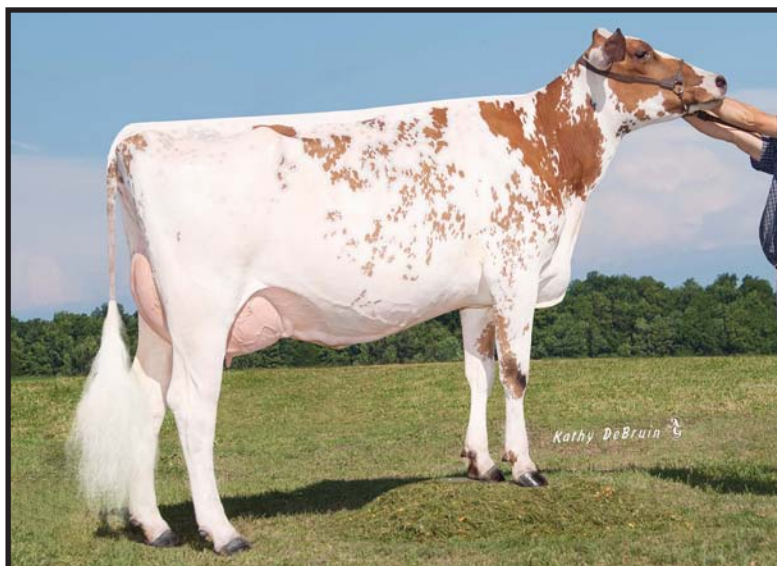

## KLER-VU RAMIUS CHRISTMAS

69247784

|       |          |        |         |         |
|-------|----------|--------|---------|---------|
|       |          |        |         | P5 +368 |
| NM\$  | +173     |        |         |         |
| PTA   | +3.30SCC | +1.4PL | +0.4DPR |         |
| PTA   | +774M    | +25F   | +22P    | 44R     |
| PTA\$ | +173CY   |        |         | 8/12    |
| PTA%  |          | -.03   | -.01    |         |
| PPA   | +1726M   | +42F   | +54P    |         |

2-02 3 PROJ 30999 3.6 1103 3.0 945

2ND WINTER CALF - 2010 EASTERN STATES NAT'L  
 1ST WINTER YEARLING - 2011 INTERNATIONAL  
 ALL-AMERICAN WINTER YEARLING - 2011

## GALNEY-EPC GALANT RAMIUS

100216624

|      |            |          |         |      |
|------|------------|----------|---------|------|
| PTA  | +3.57SCC   | +1.6PL   | +1.3DPR |      |
| PTA  | +192M      | +4F      | +8P     | 94R  |
| PTA% |            | -.02     | +.01    |      |
| PTAT | +1.30T     |          |         | 8/12 |
| D/AV | 19202M 3.9 | 741F 3.1 | 603P    | 8.4T |

## PINEVILLE-FARM PARDNER LEXUS

100519361 5-06 92

|      |   |      | %     | FAT   | %    | PRT           |
|------|---|------|-------|-------|------|---------------|
| 2-07 | 3 | 305  | 26180 | 4.2   | 1109 | 3.1 818       |
| 4-02 | 3 | 305  | 22030 | 4.5   | 993  | 3.1 680       |
|      |   |      | 312   | 22420 | 4.5  | 1010 3.1 695  |
| 5-02 | 3 | 305  | 36430 | 3.9   | 1414 | 2.9 1043      |
|      |   |      | 365   | 44520 | 4.1  | 1840 2.9 1280 |
| 6-02 | 3 | PROJ | 34784 | 4.7   | 1643 | 3.0 1049      |

## GRANDDAM: PINEVILLE-FARM HEXEL

100241312 5-03 83

|      |      |     | %      | FAT   | %    | PRT          |
|------|------|-----|--------|-------|------|--------------|
| 2-02 | 2    | 276 | 18100  | 4.2   | 754  | 3.1 562      |
| 3-01 | 2    | 305 | 22620  | 4.2   | 955  | 3.1 700      |
|      |      |     | 316    | 23260 | 4.2  | 984 3.1 721  |
| 4-02 | 2    | 305 | 22900  | 4.1   | 950  | 3.1 719      |
|      |      |     | 350    | 24990 | 4.2  | 1044 3.2 789 |
| 5-03 | 2    | 305 | 18600  | 4.1   | 771  | 3.1 569      |
|      |      |     | 306    | 18630 | 4.1  | 773 3.1 570  |
| 6-03 | 2    | 305 | 17940  | 3.9   | 701  | 3.0 544      |
| 7-06 | 2    | 305 | 14200  | 4.0   | 571  | 3.2 455      |
|      |      |     | 326    | 14590 | 4.0  | 589 3.2 469  |
| LIFE | 1992 |     | 120580 | 4.1   | 4981 | 3.1 3766     |

*Kler-Vu Dairy*

TOM GILLETTE

4791 East Rd., Turin, NY 13473

(315) 348-8681

j.gillette@southlewis.org

# LONE-BIRCH MYSTI

## EXCELLENT-93



### LONE-BIRCH MYSTI

|           |       |     |       |     |      |
|-----------|-------|-----|-------|-----|------|
| 100366682 | 5-02  | 93  |       | P-  | +326 |
| NM\$      | -25   |     |       |     |      |
| PTA       | +2.90 | SCC | +0.5  | SPL | -0.1 |
| PTA       | -143  | M   | -15   | F   | -4   |
| PTA\$     | -25   | CY  |       |     | 8/12 |
| PTA%      |       |     | -0.05 |     |      |
| PPA       | -12   | M   | -7    | F   | +19  |
| CLASS     | ST9   | SR8 | BD8   | DF7 | RA6  |
|           | FW9   | LS6 | FA5   | LR7 |      |
|           | FU8   | UH8 | UW7   | UC7 | UD7  |
|           | TP5   | TL7 | LR7   |     |      |
| GOLD      |       |     | %     | FAT | %    |
| 2-08      | 2     | 296 | 19660 | 3.8 | 750  |
|           |       |     |       |     | 3.4  |
|           |       |     |       |     | 670  |

1ST SUMMER YRLG - 2004 EASTERN STATES NAT'L  
 NOM ALL-AMERICAN SUMMER YRLG - 2004  
 2ND JR 3 - 2006 EASTERN STATES NATIONAL  
 1ST 4-YEAR-OLD - 2007 EASTERN STATES NAT'L  
 SR CHAMPION - 2007 EASTERN STATES NAT'L  
 GRAND CHAMPION - 2007 EASTERN STATES NAT'L  
 2ND 5-YEAR-OLD - 2008 EASTERN STATES NAT'L  
 2ND 5-YEAR-OLD - 2008 SOUTHERN NAT'L  
 2ND AGED COW - 2009 EASTERN STATES NAT'L  
 2ND AGED COW - 2009 SOUTHERN NAT'L

### CEDARVALE CHARLESTON

|           |       |     |       |     |       |
|-----------|-------|-----|-------|-----|-------|
| 100193589 |       |     |       |     |       |
| PTA       | +2.88 | SCC | -0.5  | SPL | -0.3  |
| PTA       | -373  | M   | -24   | F   | -14   |
| PTA%      |       |     | -0.05 |     | -0.01 |
| PTAT      | +0.90 | T   |       |     | 64    |
| D/AV      | 20214 | M   | 3.7   | 753 | F     |
|           |       |     |       | 3.1 | 630   |
|           |       |     |       |     | 8.5   |

### LONE-BIRCH MYSTIQUE

|           |      |     |       |     |     |
|-----------|------|-----|-------|-----|-----|
| 100234952 | 2-01 | 87  |       |     |     |
| GOLD      |      |     | %     | FAT | %   |
| 1-11      | 3    | 305 | 22670 | 2.8 | 629 |
|           |      |     |       |     | 3.1 |
| 3-11      | 2    | 254 | 16840 | 3.5 | 597 |
|           |      |     |       |     | 2.9 |
|           |      | 305 | 19810 | 3.6 | 705 |
|           |      |     |       |     | 3.0 |
|           |      |     |       |     | 587 |

2ND JR 2-YEAR-OLD - 2003 EASTERN NAT'L  
 3RD 4-YEAR-OLD - 2005 EASTERN STATES NAT'L

### GRANDDAM:

#### LONE-BIRCH BB KELL MYSTERY-ET

|           |      |     |       |     |     |
|-----------|------|-----|-------|-----|-----|
| 100092860 | 4-10 | 91  |       |     |     |
| GOLD      |      |     | %     | FAT | %   |
| 2-08      | 2    | 305 | 24790 | 3.6 | 892 |
|           |      |     |       |     | 3.0 |
|           |      | 308 | 25020 | 3.6 | 900 |
|           |      |     |       |     | 3.0 |
| 4-08      | 3    | 304 | 24750 | 3.3 | 827 |
|           |      |     |       |     | 3.1 |
|           |      |     |       |     | 766 |

2ND SR 2-YEAR-OLD - 2001 EASTERN NATIONAL  
 HM ALL-AMERICAN SR 2-YEAR-OLD - 2001  
 1ST SR 3-YEAR-OLD - 2002 EASTERN NATIONAL  
 NOM ALL-AMERICAN SR 3-YEAR-OLD - 2002  
 1ST 4-YEAR-OLD - 2003 EASTERN NATIONAL  
 GRAND CHAMPION - 2003 EASTERN NATIONAL

*Lone-Birch Ayrshires*

**BILL WOODIS & FAMILY**

4324B Chautaugua Stedman Rd., Mayville, NY 14757

(508) 735-1720



# JACKSON-HILL PETE TANYA

## VERY GOOD-89



### JACKSON-HILL PETE TANYA

100513972 4-06 89 P- +446  
 NM\$ +353  
 PTA +2.80SCC +3.0PL +1.1DPR  
 PTA +753M +38F +24P 46R  
 PTA\$ +353CY 8/12  
 PTA% +.05  
 PTAT +.20T 48R 8/12  
 PPA +3475M +175F +119P  
 CLASS ST9 SR7 BD8 DF6 RA7 RW6 LS7 FA6  
 FU6 UH6 UW7 UC4 UD4 TP4 TLS LR4  
 2-02 2 298 19265 4.3 831 3.3 636  
 3-00 2 305 26815 4.0 1063 3.3 877  
 358 30374 4.0 1188 3.3 996  
 4-01 2 275 23001 4.1 950 3.2 730

### JACKSON-HILL SPECIAL K PETE

100416855  
 PTA +2.81SCC +2.2PL +1.0DPR  
 PTA -5M +8F +1P 52R  
 PTA\$ +.05 +.01  
 PTAT -.50T 61R 8/12  
 D/AV 22104M 3.7 827F 3.1 687P 8.4T

### JACKSON-HILL FLOYD TRACY

100369377  
 NM\$ +153  
 PTA +2.88SCC +1.8PL +0.8DPR  
 PTA +180M +14F +6P 47R  
 PTA\$ +153CY 8/12  
 PTA% +.04 -.01  
 PTAT +.10T 28R 8/12  
 PPA +724M +77F +33P  
 DHI % FAT % PRT  
 3-00 2 305 20890 4.1 864 3.5 730  
 313 21330 4.1 882 3.5 747  
 4-02 2 229 12140 4.5 550 3.3 395

### GRANDDAM: JACKSON-HILL FIRELITE TINA

100183966  
 DHI % FAT % PRT  
 2-02 2 305 14540 4.0 582 3.3 473  
 3-05 2 305 17220 3.3 565 3.4 581  
 6-04 2 237 17120 3.3 560 3.1 524

*Jackson Hill Farm*

SHELDON ATHERTON • JEFF, KELLY, JADE & KAYLA ATHERTON

3121 Co. Rt. 31, Canisteo, NY 14823

(607) 698-4464 • E-mail: wsa60@hotmail.com

Jeff & Kelly: (607) 792-3732 • jacksonhill@localnet.com

# COVEY-FARMS FOREVER JADE

## EX-93 2E



### COVEY-FARMS FOREVER JADE

|           |          |        |         |      |      |      |     |     |
|-----------|----------|--------|---------|------|------|------|-----|-----|
| 100304923 | 7-02     | 93     | 2E      | P7   | +419 |      |     |     |
| NM\$      | +163     |        |         |      |      |      |     |     |
| PTA       | +2.83SCC | +2.0PL | +1.0DPR |      |      |      |     |     |
| PTA       | +504M    | +7F    | +9P     | 65R  |      |      |     |     |
| PTA\$     | +163CY   |        |         | 8/12 |      |      |     |     |
| PTA%      | -.07     |        | -.04    |      |      |      |     |     |
| PTAT      | +1994M   |        | 60R     | 8/12 |      |      |     |     |
| PPA       |          | +57F   | +47P    |      |      |      |     |     |
| CLASS     | ST9      | SR7    | BD9     | DF9  | RA5  | RW9  | LS4 | FA6 |
|           | FU7      | UH8    | UW7     | UC7  | UD6  | TP7  | TL4 | LR7 |
| GOLD      |          |        |         | %    | FAT  | %    | PRT |     |
| 3-05      | 2        | 305    | 27580   | 3.3  | 917  | 2.9  | 789 |     |
|           |          | 365    | 31380   | 3.3  | 1038 | 2.9  | 909 |     |
| 4-08      | 2        | 305    | 25700   | 3.6  | 916  | 2.8  | 732 |     |
| 6-08      | 2        | 305    | 25310   | 3.5  | 893  | 2.8  | 711 |     |
|           |          | 365    | 29610   | 3.6  | 1053 | 2.8  | 836 |     |
| LIFE      | 1577     | 114240 | 3.5     | 4044 | 2.9  | 3362 |     |     |

2ND SR 3-YR-OLD - 2004 CENTRAL NAT'L  
 RES ALL-AMERICAN SR 3-YR-OLD - 2004  
 2ND 4-YR-OLD - 2005 CENTRAL NAT'L  
 RES ALL-AMERICAN 4-YR-OLD - 2005

### COVEY-FARMS RENO FOREVER

|           |      |    |     |      |  |
|-----------|------|----|-----|------|--|
| 100068034 |      |    |     |      |  |
| PTAT      | +60T |    | 58R | 8/12 |  |
| D/AV      | OM   | OF |     | 8.7T |  |

### COVEY-FARMS SUMMIT JOCELIN

|        |      |     |       |     |     |     |     |
|--------|------|-----|-------|-----|-----|-----|-----|
| 992618 | 6-02 | 86  |       |     |     |     |     |
| GOLD   |      |     | %     | FAT | %   | PRT |     |
| 3-04   | 0    | 305 | 21030 | 4.1 | 865 | 3.3 | 691 |
| 4-05   | 2    | 305 | 21280 | 3.5 | 749 | 3.3 | 704 |
|        |      | 365 | 24160 | 3.6 | 859 | 3.4 | 811 |
| 5-06   | 2    | 305 | 23330 | 3.3 | 778 | 3.3 | 766 |
|        |      | 343 | 25410 | 3.4 | 858 | 3.3 | 840 |
| 6-06   | 2    | 305 | 16980 | 3.8 | 653 | 3.5 | 595 |

### GRANDDAM: COVEY-FARMS A.E. JOELENE

|        |   |     |       |     |     |     |     |
|--------|---|-----|-------|-----|-----|-----|-----|
| 958651 |   |     |       |     |     |     |     |
| DHIR   |   |     | %     | FAT | %   | PRT |     |
| 2-07   | 2 | 305 | 14260 | 3.5 | 499 | 3.5 | 498 |
|        |   | 310 | 14440 | 3.5 | 507 | 3.5 | 506 |
| 3-06   | 2 | 284 | 15840 | 3.3 | 519 | 3.5 | 554 |
| 4-06   | 2 | 298 | 16890 | 3.4 | 566 | 3.6 | 616 |
| 5-05   | 2 | 299 | 15320 | 3.8 | 579 | 3.6 | 553 |

CONTACT US FOR A COMPLETE LISTING OF  
 LIVE ANIMALS AND EMBRYOS AVAILABLE  
 FROM OUR EXTENSIVE FLUSH PROGRAM.



**TOM & SARA KRUSE**  
**KALEB, COLE & CARTER**

1507 300th Ave., Dyersville, IA 52040

Tom cell: (563) 920-4901 • Sara cell: (563) 920-6084  
 pandaayrshires@gmail.com

# BAR-VUE BBK GOLDY-ET

## EX-91



### BAR-VUE BBK GOLDY-ET

|          |       |           |         |         |  |
|----------|-------|-----------|---------|---------|--|
| 62885457 |       | 3-08 91   |         | P5 +361 |  |
| GOLD     |       | %         | FAT %   | PRT     |  |
| 2-01     | 2 305 | 15310 4.2 | 647 3.1 | 467     |  |
|          | 365   | 17470 4.3 | 745 3.1 | 544     |  |
| 3-03     | 2 305 | 16260 4.0 | 652 3.4 | 550     |  |
|          | 315   | 16530 4.0 | 666 3.4 | 560     |  |

### BLACKADDAR B B KELLOGG

|         |            |          |      |        |  |
|---------|------------|----------|------|--------|--|
| 777850C |            | +3.15SCC |      | +2.0PL |  |
| PTA     | -729M      | -33F     | -14P | 98R    |  |
| PTA%    |            | -03      | +05  |        |  |
| PTAT    | +1.30T     |          | 96R  | 8/12   |  |
| D/AV    | 17919M 3.8 | 687F 3.2 | 572P |        |  |

3RD SPRING YEARLING - 2008 CENTRAL NATIONAL  
 2ND JR 2-YEAR-OLD - 2009 INTERNATIONAL  
 RES ALL-AMERICAN JR 2-YEAR-OLD - 2009  
 2ND JR 3-YEAR-OLD - 2010 INTERNATIONAL  
 HM ALL-AMERICAN JR 3-YEAR-OLD - 2010

### BAR-VUE TEST DOLLAR

|           |       |           |         |     |  |
|-----------|-------|-----------|---------|-----|--|
| 100406746 |       | 7-03 87   |         |     |  |
| DHI       |       | %         | FAT %   | PRT |  |
| 2-03      | 2 305 | 19519 3.5 | 682 2.8 | 553 |  |
| 3-06      | 2 301 | 16523 3.7 | 606 3.2 | 532 |  |
| 4-05      | 2 305 | 22294 3.4 | 752 3.1 | 685 |  |
|           | 336   | 23604 3.4 | 800 3.1 | 726 |  |
| 5-05      | 2 305 | 13546 3.4 | 463 3.3 | 451 |  |
|           | 365   | 15649 3.5 | 546 3.3 | 521 |  |

CONTACT US FOR A COMPLETE LISTING OF  
 LIVE ANIMALS AND EMBRYOS AVAILABLE  
 FROM OUR EXTENSIVE FLUSH PROGRAM.

### GRANDDAM: BAR-VUE BATTLE PENNY

|           |       |            |          |      |  |
|-----------|-------|------------|----------|------|--|
| 100277672 |       | 7-08 91    |          | 2E   |  |
| DHI       |       | %          | FAT %    | PRT  |  |
| 2-07      | 2 305 | 20060 3.9  | 792 2.9  | 575  |  |
| 3-08      | 2 305 | 17990 4.4  | 785 3.1  | 551  |  |
| 4-10      | 2 305 | 21020 4.2  | 886 3.0  | 623  |  |
| 6-10      | 2 305 | 31810 4.2  | 1346 3.0 | 963  |  |
| LIFE      | 2167  | 133870 4.2 | 5628 3.1 | 4191 |  |



**TOM & SARA KRUSE**  
**KALEB, COLE & CARTER**

1507 300th Ave., Dyersville, IA 52040  
 Tom cell: (563) 920-4901 • Sara cell: (563) 920-6084  
 pandaayrshires@gmail.com

# SWEET-PEPPER BLACK FRANCESCA

## EXCELLENT-94 2E



### SWEET-PEPPER BLACK FRANCESCA

|           |          |        |         |      |      |     |      |     |
|-----------|----------|--------|---------|------|------|-----|------|-----|
| 100390472 | 6-00     | 94     | 2E      | P-   | +318 |     |      |     |
| NM\$      | +31      |        |         |      |      |     |      |     |
| PTA       | +3.17SCC | +2.9PL | +1.0DPR |      |      |     |      |     |
| PTA       | -664M    | -15F   | -15P    | 56R  |      |     |      |     |
| PTA\$     | +31CY    |        |         | 8/12 |      |     |      |     |
| PPA       | -1756M   | +3F    | -40P    |      |      |     |      |     |
| CLASS     | ST9      | SR7    | BD7     | DF9  | RA6  | RW9 | LS6  | FA5 |
|           | FU8      | UH9    | UW8     | UC7  | UD7  | TP5 | TL4  | LR6 |
| DHI       |          |        | %       | FAT  | %    | PRT |      |     |
| 3-00      | 2        | 254    | 10550   | 4.8  | 511  | 3.4 | 356  |     |
| 3-11      | 2        | 227    | 9450    | 5.4  | 506  | 3.4 | 324  |     |
| 4-10      | 2        | 284    | 18165   | 3.4  | 621  | 3.6 | 654  |     |
| 5-10      | 2        | 305    | 26950   | 5.2  | 1401 | 3.4 | 907  |     |
| 6-09      | 2        | 305    | 34560   | 4.3  | 1480 | 3.1 | 1082 |     |
|           |          | 308    | 34850   | 4.3  | 1493 | 3.1 | 1091 |     |

### BLACKADDAR B B KELLOGG

|         |          |        |      |     |      |
|---------|----------|--------|------|-----|------|
| 777850C |          |        |      |     |      |
| PTA     | +3.15SCC | +2.0PL |      |     |      |
| PTA     | -729M    | -33F   | -14P | 98R |      |
| PTA\$   | -.03     |        | +05  |     |      |
| PTAT    | +1.30T   |        |      | 96R | 8/12 |
| D/AV    | 17919M   | 3.8    | 687F | 3.2 | 572P |

### SWEET PEPPER MOONRIVER FEATHER

|         |       |        |       |      |      |      |     |
|---------|-------|--------|-------|------|------|------|-----|
| 1021512 | 12-05 | 90     |       |      |      |      |     |
| DHI     |       |        | %     | FAT  | %    | PRT  |     |
| 2-10    | 2     | 305    | 12517 | 3.9  | 494  | 3.3  | 407 |
|         |       | 319    | 12963 | 4.0  | 513  | 3.3  | 422 |
| 3-11    | 2     | 305    | 14090 | 4.0  | 570  | 3.3  | 458 |
|         |       | 352    | 15700 | 4.2  | 654  | 3.3  | 520 |
| 5-00    | 2     | 292    | 13990 | 4.5  | 634  | 3.4  | 477 |
| 6-00    | 2     | 305    | 14590 | 4.0  | 583  | 3.3  | 479 |
|         |       | 334    | 15160 | 4.0  | 606  | 3.3  | 500 |
| 7-02    | 2     | 305    | 15760 | 4.2  | 668  | 3.4  | 542 |
|         |       | 345    | 16730 | 4.2  | 711  | 3.5  | 580 |
| 8-03    | 2     | 305    | 16220 | 4.2  | 682  | 3.3  | 536 |
|         |       | 308    | 16330 | 4.2  | 688  | 3.3  | 540 |
| 9-04    | 2     | 304    | 15120 | 3.9  | 584  | 3.4  | 515 |
| 10-03   | 2     | 283    | 17810 | 5.8  | 1025 | 3.3  | 595 |
| 11-03   | 2     | 305    | 14710 | 4.2  | 624  | 3.5  | 511 |
|         |       | 348    | 15590 | 4.2  | 660  | 3.5  | 549 |
| 12-04   | 2     | 301    | 17122 | 3.6  | 620  | 3.3  | 560 |
| LIFE    | 3186  | 156515 | 4.3   | 6695 | 3.4  | 5258 |     |

### GRANDDAM:

SWEET PEPPER STARMAN HEATHER, VG-85



*Deer Hill Farm*  
**BEVERLY DONOVAN & RICHARD CAVERLY**  
 117 Wyman Road  
 Benton, ME 04901  
 (413) 695-0819  
 deerhillfarmayrshires@yahoo.com

# DEER-HILL FAIRYTALE PRINCESS

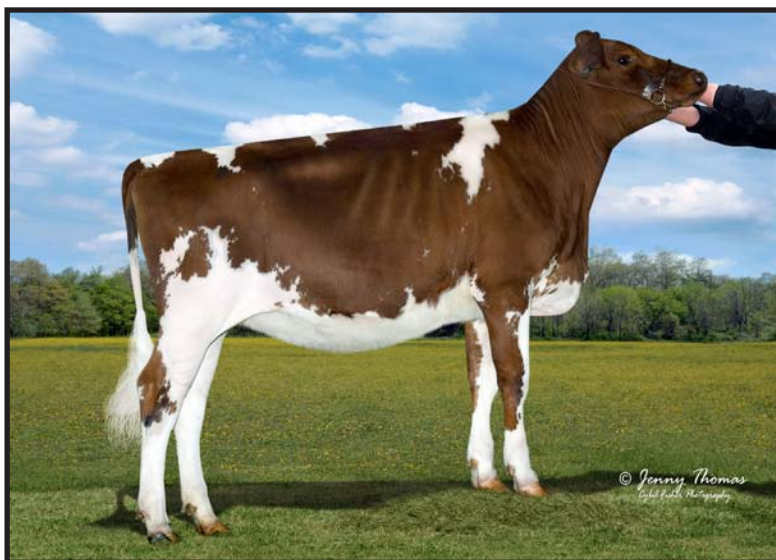

Francesca's first daughter, sired by Margot Calimero, started her show career as Junior Champion of the 2012 Skowhegan State Fair in Maine. Fairytale Princess comes from 8 generations of EX or VG dams. Her 15 year old grand dam, Sweet Pepper Moonriver Feather EX-90, calved this summer and will be flushed in the fall. Her maternal brother, Deer Hill Francis, is making extremely stylish, correct calves, and limited semen is available. Fairytale Princess also has a full sister, Fairytale Pixiedust, born in August.

## FRANCESCA'S SHOW RECORDS:

2012 Grand Champion Eastern States National Ayrshire Show  
2012 All-World 6 & 7 Year Old Ayrshire

2011 Unanimous All-American Aged Cow  
2011 Total Performance Winner Eastern States National Ayrshire Show  
2011 Total Performance Winner International Ayrshire Show  
2011 Grand Champion Eastern States National Ayrshire Show  
2011 Reserve Grand Champion International Ayrshire Show

2010 Unanimous All-American 5 Year Old  
2010 Reserve All-Canadian 5 Year Old  
2010 Grand Champion International Ayrshire Show  
2010 Reserve Grand Champion Royal Agricultural Winter Fair

2009 Honorable Mention All-American 4 Year Old  
2009 Reserve All-Canadian 4 Year Old  
2009 Grand Champion Eastern States National Ayrshire Show



*Deer Hill Farm*  
**BEVERLY DONOVAN & RICHARD CAVERLY**  
117 Wyman Road  
Benton, ME 04901  
(413) 695-0819  
deerhillfarmayrshires@yahoo.com

YOUR SOURCE FOR PROFITABLE

# Ayrshire

GENETICS

**76AY732 Hidden-Valley GARTH**

Bonnie Brae Heligo x Palmyra Lincoln Ginger EX-92

**76AY735 Locust-Lane SAVIOR**

Palmyra Lover's Heligo's x Locust-Lane Trident Sandi VG-88

**76AY0739 Lone Birch MASTERPIECE**

Woodland View Pardner-ET x Lone-Birch B. B. Kell Magic EX-93 2E

**76AY741 Sunny-Acres Juris PRUDENCE**

Woodland View Pardner-ET x Sunny-Acres Proly Jem EX-93

**76AY0748 Maple-Dell Modem DIEGO-ET**

Lagace Modem-ET x Maple-Dell Zorro DaFourth EX-95

**76AY0749 Family-Af-Ayr Reno DOZER-ET**

Covey-Farms Reno x Family-Af-Ayr DK Desiree EX-95 3E

**76AY0750 Family-Af-Ayr DOUBLWHAMMY-ET**

Margot Calimero x Family-Af-Ayr DK Desiree, EX-95 3E

**76AY0751 Du Petit Lac HAMMER-ET**

Margot Calimero x Du Petit Lac Sylvester Hamende EX-95 2E

**76AY0754 Palmyra Raven BENEVOLE-ET**

Galney-Epc Ripken Raven x Palmyra Jerry Bethany-ET EX-90 ELITE

**76AY0755 Hidden-Valley Garth's BRANDON**

Hidden-Valley Garth VG-86 x Hidden-Valley Wilton Brooke VG-88

**76AY0756 Family-Af-Ayr Poker DUNCAN-ET**

Des Chamois Poker-ET x Family-Af-Ayr Cornelius Daisy EX-94 3E

**76AY0757 Palmyra Reality BRADOCK-ET**

Palmyra Tri-Star Reality x Palmyra Calimero R. Bailey-ET VG-89 ELITE

**76AY0759 Blind-Buck-Valley Pokers PEDRO-ET**

Des Chamois Poker-ET x Blind-Buck-Valley Sol Redpepper EX-94

**76AY760 Family-Af-Ayr Reality DAZZLE-ET**

Palmyra Tri-Star Reality x Family-Af-Ayr Cornelius Daisy EX-94 3E

Taurus Service Inc. is proud to be a Diamond Supporter of the U.S. Ayrshire Breeders Foundation. An organization that educates, conducts research, promotes awareness and accelerates breed improvement. Contact your Taurus representative today!

**PROFITABLE GENETICS™**



SINCE 1971 Ph: 570-833-5123 | Toll Free: 800-836-5123 | [www.taurus-service.com](http://www.taurus-service.com)

In Canada, semen is available from Foundation Genetics 519-291-9916.





*A member of the U.S. Livestock Genetics Export*  
1224 Alton Darby Creek Road, Suite B  
Columbus, Ohio 43228

(614) 335-0020 | (614) 335-0023 Fax | [info@usayrshire.com](mailto:info@usayrshire.com)

**[www.USAYrshire.com](http://www.USAYrshire.com)**